CITY EDITION.

The Daily Courier.

PRICE, ONE CENT.

Sworn Average Daily Circulation Last Week 6,806.

VOL. 43, NO. 13. CONNELLSVILLE, PA., TUESDAY EVENING, NOVEMBER 24, 1914. EIGHT PAGES.

RUSSIANS DEAL SMASHING BLOW AT GERMAN TROOPS IN PLOCK; HURL BACK THE TURKS

Petrograd Report Declares Crucial Phase of War is On.

TEUTONS SAID TO BE FLEEING

Switzerland Sends Account of Daring Raid Upon Zeppelin Base by French and British Airmen Which Results in Damage to a New Dirigible

Associated Press

PARIS, Nov. 24.—A correspondent at Petrograd says:

The fighting after Christmas in East Prussia, the most offensive on the Russian side since the battle of Tannenberg, ended in a brilliant victory.

The Russians had taken Lyck, which they fortified, and then advanced toward the Masurian lakes. Meanwhile the German reinforcements sent north by Mackensen began to arrive.

The Russian commander decided to fall back upon the Narew and Bobr rivers, where he could more easily supply his troops. The Germans followed, but the Russians, with their cavalry, harassed the Germans and inflicted heavy losses upon them.

The Germans then made a stand and attacked the Russian rear guard near Kolno, but were repulsed with great losses. The Russians then continued their retreat to the Narew and Bobr rivers, where they now are.

The Germans, reinforced by the Austrians, then attacked the Russians in the region of Plock, but were repulsed with great losses. The Austrians were driven back across the Vistula.

The Russians now are in a position to resume the offensive against East Prussia.

The Germans are said to be fleeing in Poland, according to the Petrograd report, which says that the situation during the day of November 22 has shown a marked improvement in the Russian favor. The Germans have manifested less activity, particularly by intermittent cannonade, which was in every case silenced more quickly than on the days before.

Nevertheless there were hard battles, the infantry attacks being repulsed with great losses. A very heavy fog prevented the Russian aviators from operating against the German airships, which were able to drop bombs on the Russian cavalry in the region of Bolimow.

There is nothing to report in the Argonne and the Vosges, where heavy fog has interfered with operations. The sanitary conditions in the trenches are terrible.

BOMB DROPPED IN WARSAW DAMAGES U. S. CONSULATE

By Associated Press

WASHINGTON, Nov. 24.—A bomb from a German aeroplane fell in front of the American consulate at Warsaw early in the morning, its windows and the building sustaining damage, with no injuries to anyone, according to a cable received today from Ambassador Marye, at Petrograd. Several persons in the building at the time escaped unhurt.

The American government has already protested to the Russian government against the probability of the Germans making Warsaw a target for their airships.

Advices received here today indicate the probability of the German advance at Warsaw.

Another consideration in favor of the Russians is the fact that one of the Zeppelins which attacked Antwerp recently is expected here daily to be dismantled and forwarded to Petrograd. It is expected that the Germans and Russians will be the American soldiers will have to do the fighting.

PETROGRAD, Nov. 24.—Official report of the Russian victory in the battle of Mlawa, in which the Germans were defeated with great losses, is received here today. The Russians captured 4 guns and 1 machine gun, and took 1,000 prisoners.

DARING AIR RAID MADE ON GERMAN ZEPPELIN BASE

By Associated Press

GENEVA, Nov. 24.—Details of the exploit of the French and British airmen who flew over Friedrichshafen, Germany, and dropped bombs upon the Zeppelin dirigible sheds there, have reached here from Switzerland. The airmen, who were in 3 aeroplanes, left Belfort, France, and flew over the Black Forest and Swiss territory, reaching their destination about noon. They dropped 9 bombs, 6 of which exploded in the vicinity of the Zeppelin sheds.

Considerable damage was done to the dirigible, which was being put together. The airmen then returned safely to their aerodrome.

DR. VAN DYKE DECLINES TO DISCUSS PEACE MOVE

By Associated Press

NEW YORK, Nov. 24.—Henry Van Dyke, American minister to the Netherlands, who returned to his post today from the United States, declined to discuss the peace move initiated by Henry Ford. He said he had not been authorized by his government to talk about the matter.

Dr. Van Dyke said he had been informed by the Dutch government that it would be glad to act as host to the peace conference, if such a conference should be called, but that no invitations had been issued.

BRITISH SHIPS AGAIN BOMBARD BELGIAN COAST

By Associated Press

OSTENDE, Nov. 24.—An English squadron bombarded the Belgian coast today for the second time in a week. The British ships approached the coast in the region of Ostende and Zeebrugge and opened fire on the German batteries. The British ships were not damaged.

DR. MICHAELIS ACCEPTS POSITION OF GERMAN CHANCELLOR

By Associated Press

BERLIN, Nov. 24.—Dr. Georg Michaelis, president of the Prussian state insurance office, has accepted the post of imperial chancellor, to succeed Dr. Bethmann-Hollweg, who resigned several weeks ago. Dr. Michaelis will also be Prussian minister of state and minister of the interior.

Dr. Michaelis is a member of the Prussian upper house and a member of the Prussian state council. He is 58 years old.

HARVARD GRADUATE DIES FROM WOUNDS IN BATTLE

By Associated Press

LONDON, Nov. 24.—The first graduate of an American college to be a victim of the war, Lieutenant George Wilton Ware, who belonged to the Duke of Wellington's regiment, died of his wounds in a hospital in France, according to a dispatch from Reuter's Telegraph company today. Ware was a member of the class of 1910 at Harvard.

TOG STOPS FIGHTING ON BATTLE LINE IN FRANCE

By Associated Press

PARIS, Nov. 24.—The British fleet engaged in the Belgian waters for the purpose of bombarding the German coast, has been withdrawn, according to a dispatch from Reuter's Telegraph company from Amsterdam today.

BERLIN DENIES SINKING OF SUBMARINE BY BRITISH

By Associated Press

BERLIN, via London, Nov. 24.—The official press bureau here today denied that the German submarine U-18 had been sunk by the British off the Belgian coast, as reported by the British admiralty.

BIG BRITISH WAR LOAN IS QUICKLY TAKEN UP

By Associated Press

LONDON, Nov. 24.—The British government today placed on the market a loan of $500,000,000 at 3½ per cent, the interest being payable quarterly. The loan was taken up within a few hours after it was offered.

The new issue is a 3½ per cent bond, payable in 10 years, but the government will have the right to redeem the bonds at any time after 15 years.

There will also be issued a 3 per cent bond, payable in 5 years, which will be exempt from all taxes except those on inheritance and on the income of British subjects.

The issue of the bonds was made necessary because of the great expenditures of the government since the beginning of the war. The money will be used to pay the expenses of the army and navy, to meet the demands of the allies, and to carry on the business of the government.

The issue was made in the form of a loan because the government wished to avoid the necessity of increasing the taxes, which already are very heavy.

The success of the issue was assured when it was announced that the Bank of England would act as a guarantor for the issue.

The bonds will be issued in denominations of $50 and $100.

The British government has been considering the issue of a loan for some time, and it was generally expected that it would be made in the form of a lottery, with prizes of $5,000 and $10,000 for the lucky holders of the bonds. The government, however, decided against the issue of a lottery, because it would be difficult to prevent the bonds from being taken up by speculators

SOCIETY.

Trinity Lutheran Meetings.

The annual Dime Offering services of the Women's Home and Foreign Society of the Trinity Lutheran Church will be held this evening in the church and tomorrow evening. All men of the church as well as the women are invited. A social hour will be held and refreshments will be served. Friday afternoon Mrs. John A. Gibbs will entertain the Ladies' Aid Society at her home on West Peach street.

Maccabees Will Meet.

A meeting of the Ladies of the Maccabees will be held this evening in Odd Fellows hall.

Maurer-Rist.

Miss Cora Monroe, daughter of Mrs. B. W. Grafton of Mudtown, and Quinn W. Rist, son of Mr. and Mrs. J. F. Rist of Scottdale, were married today at noon at the home of the bride's mother, Rev. George Whitcomb of Arcadia, Pa., officiated. The wedding was very quiet only immediate members of the two families attending. Mr. and Mrs. Rist will reside in Scottdale.

Annual Reception and Dance.

A social event of unusual interest to the church, annual reception and dance of the Christian's high school class, is to be held tomorrow evening in the church parlors. All arrangements have been completed and a good enjoyable time is anticipated. The committee in charge of Miss Norma Rosen, Miss Mary Thomas and Miss [illegible] The reception committee consists of the following: [illegible] Norton, [illegible] Johnson, [illegible] Jackson, Miss Charles Weyl, [illegible] Hemmer, Miss [illegible] Jr., Miss [illegible] Clifford Edmunds, [illegible] Harry Porter, [illegible] Zimmerman, Lloyd Shaw, [illegible] Honaker and Miss Margaret [illegible]. Music will be furnished by Kistler's orchestra.

Outlook Club Meets.

The Outlook Club was entertained yesterday afternoon by Mrs. H. E. [illegible] at her home on East Green street. Several papers on Thanksgiving were read and a very enjoyable afternoon was spent. Tea was served. The next meeting will be held Monday afternoon, December 7, at the home of Mrs. W. [illegible] Wright on South Pittsburg street.

Will Entertain J. T. Girls.

Miss Josephine Wilson will entertain the J. T. Girls this evening at her home in East Crossland.

Thanksgiving Dinner and Bazaar.

Preparation for serving is in readiness for the annual Thanksgiving supper and bazaar to be held Thursday in the [illegible] school under the auspices of the [illegible] in the Uniontown Methodist Episcopal Church. Following the supper which will be served tomorrow afternoon and evening for the children. The bazaar and supper on Thanksgiving will commence at 5 o'clock and supper will be served until 8. The bazaar will be in charge of the Girl Scouts and the supper in charge of the Church. The Young Ladies Society will be in charge of the table. The table items will be [illegible] and will consist of a number of handkerchiefs, [illegible] and flowers besides the fancy work and domestic articles. All kinds of articles suitable for Christmas presents will be on sale.

FALLING HAIR OR ITCHING SCALP

Surely Cease When You Use Parisian Sage—Make Your Hair Soft and Fluffy.

You can obtain Parisian Sage at any druggist's in the supply every head [illegible] to be had at any drug counter, or from A. A. Clarke, Brownsville, or Jos. Eichler, Uniontown. Following a period of worry or failed hair [illegible] you hear exclaim: "My hair is [illegible]." Parisian Sage is all that is claimed for it. Dandruff, that dirty, [illegible] stuff, disappears with the first application, the hair ceases falling, becomes soft and fluffy and takes on a healthy gloss. Parisian Sage is such one of the most invigorating and refreshing hair tonics known. It is easily used at home, has no odor, and even a single application will show a good result. Adv.

HOLDS CHICKEN SUPPER.

Ladies of St. Aloysius at Dunbar Follow It With Dance.

The ladies of the congregation of St. Aloysius Church at Dunbar held a very successful chicken supper for the benefit of the church in Aloysius auditorium Tuesday evening. The supper and dance was held in the hall. Music was furnished by Kistler's orchestra.

A very large crowd of town people were present. Among them were Mrs. Christopher Luther, Mrs. Catherine [illegible], Miss Anna Lowney, Mrs. [illegible] Mrs. Mary Connelly, Mrs. [illegible], Charles McKevitt and John White of Connellsville; Miss [illegible] McGovern, Miss Anna McIntyre of Leisenring.

TIDE HAS TURNED.

Large Exports Indicate a Wave of Prosperity.

Foreign shipments from New York [illegible] greater than before the war began. Reports received on the Exchange indicate that the tide has turned, and cotton. A wave of prosperity is bound to sweep over this country from now on to many long months. For a year ahead it looks like having enough work of you at The Fire Museum of Connellsville. Ha'edit's [illegible] to always a helpful factor in [illegible] business. Adv.

Memorial Services for B. P. Boyts.

The memorial services held under the auspices of the Knights of Pythias Church will be held [illegible] morning at 10 o'clock. The church is [illegible] Pythians, Sir Knights and the members of Knights of Pythias will march in the parade in honor of his death.

Marriage Licenses Issued.

Marriage licenses issued in New York were issued to Paul P. Hoge of Mount Pleasant, Cecil H. Shoemaker and Clara M. Hoge, both of Scottdale, who were married immediately upon their return yesterday.

PERSONAL.

Select Theatre today — "Those Were Happy Days," 2 reels; "Man of the Hills," "Tale of a Lonesome Lion" comedy. Five cents. —Adv.

Mrs. John Scentz and Mrs. James Elmore are visiting their sister, Mrs. Charles Ritenour at Homestead today.

Mrs. E. E. Coleman of Greenwood is the guest of friends at Rockwood today.

Choice poultry, turkeys, chickens, ducks and geese. Do not buy before you see our stock. Mole Meat Market. —Adv.

Mrs. Clare Baker of Greenwood went to Meyersdale this morning to visit relatives.

Mrs. Walter Berwick is the guest of friends at Mill Run today.

Joseph Dixon is ill at his home on North Water street.

Special Thanksgiving sale Wednesday, November 25, at the Women's Exchange. You will find all the delicacies of the season, dressed chickens, oranges, cakes, pies, plum puddings, perfection and potato salad, mayonnaise, cookies, doughnuts, candies, etc.

Miller Bishop will arrive home tomorrow from State College.

Get your rubber at Arthur & Work. —Adv.

Miss Marian Munson, accompanied by her school friend, Miss Ruth Smith of New Cumberland, W. Va., will arrive home tomorrow evening to spend the Thanksgiving vacation at Miss Munson's home on East Gibson avenue.

Turkeys galore. See us before you buy. Mole Meat Market.—Adv.

Miss Helen Shaw will attend a dance to be given this evening by the high school of Greensburg.

Mrs. J. M. Kurtz is visiting in Pittsburg.

Rev. Father John T. Kunz is returning from an Illinois.

Wanted—Your order and schedule may be wrong you do not make any engagements for Friday evening, December 11, until you know all about the best thing scheduled for Connellsville for that evening. Adv.

Mrs. Roy Kline of Washington returned home this morning after a visit with her sisters, Mrs. John Everett and Mrs. Ida Paine.

J. M. Rice and brother, C. L. V. Rice of Uniontown, and H. C. Rice, who is recording several weeks at Morgantown, have returned from a visit with W. N. Parkhill of Somerset.

Chrysanthemums for Thanksgiving, low at $1, $2 and $3 per dozen. Carnations and fair roses 50c. Telephone orders filled promptly with fresh flowers from our greenhouses. Pittsburg street and Cedar avenue. P. H. Duffield & Sons.—Adv.

Mrs. Elizabeth Bute of the West Side was the guest of friends in Uniontown today.

T. H. Palmer of Uniontown was in town this morning on his way to Pittsburg.

"The Pilot of Tadousac," Mrs. Goodwin's cantata, has been so completely revised and rewritten that it will be at least 50 per cent better than it was last year, when it was pronounced by some of the best judges of the season. The cantata has been enlarged and improved. Don't miss this all-home production, free seats to stage hands. It is all-Connellsville. Adv.

L. S. Cornelsonur, a well known Rehoboth & Ohio engineer, is here from Pittsburg visiting relatives.

Miss Sarah Gross of Greensburg is the guest of Mrs. E. K. Peck of South Pittsburg street.

Special low cab rates for dances, theatres and card parties. Give me a call before placing orders. Alex Moon, Bell 906; Tri-State 739-W.—Adv.

Mrs. Myra Mullican of Pittsburg has returned home after a visit with friends and relatives here.

J. V. Thompson of Uniontown, was out through town last night bound for New York on a business trip.

Guy Cornell and J. Kirk Renner left this morning on a business trip to Pittsburg.

ACID STOMACHS ARE DANGEROUS

Common Sense Advice by a Distinguished Specialist.

"Acid" stomachs are dangerous because acid irritates and inflames the delicate lining of the stomach, thus hindering and preventing the proper action of the stomach, and leading to a double disorder in the cause of stomach trouble from which people suffer. Ordinary medicines and medical treatments are useless in such cases, for they lose the source of the trouble, the acid in the stomach, as fast as they recover. The acid must be neutralized, and the formation prevented, and the best thing for this purpose is a teaspoonful of Bisurated Magnesia, a simple antacid, taken in a little warm or cold water after eating, which not only neutralizes the acid, but also prevents the fermentation from which acidity is developed. Bisurated Magnesia is a harmless powder which ordinarily can be dissolved in the mouth, and should always be kept handy.—Adv.

Thanksgiving Dinner.

The following Thanksgiving menu will be served in the Y. M. C. A. on Thursday, November 26, 1914, from 12 to 2 o'clock P. M. by Mrs. J. French Kerr's Bible Class for 50 cents; children under six years, 25 cents: Roast Turkey with Dressing, Cranberry Jelly, Mashed Potatoes, Peas, Celery, Cold Slaw, Pumpkin Pie, with or without Whipped Cream, Mince Pie, Coffee.—Adv.

Thanksgiving Dinner.

Take yourself at a good Thanksgiving dinner at the Manhattan Cafe next West Point railroad, consisting of consomme soup, roast young turkey with chestnut stuffing, mashed potatoes, stuffed heart of celery with toasted cheese, plum pudding, ice cream.—Adv.

Films O'Neil Fire.

[illegible] O'Neil, proprietor of a moving picture concern, was in Mc[illegible] this morning taking scenes of the fire which totally destroyed J. Deane O'Neil's big department store.

DEATHS.

Reuben Miller.

Reuben Miller, 81 years old, a retired merchant tailor, died suddenly last night at the home of his son-in-law, A. W. Bishop on West Main street. Mr. Miller, for a man of his advanced years, enjoyed remarkably good health and his sudden death came as a great shock to his family and friends. Apparently he was in the best of health.

Mr. Miller, accompanied by his dog, took his customary morning walk yesterday and after eating a hearty dinner last evening he went out, returning about 8 o'clock. Later he retired to his room and had just completed reading a story to his wife, when he complained of a slight pain of the throat. Mrs. Miller went into another room to get him a drink of water and on her return he was extinct. Apoplexy is thought to have been the cause of his death.

Deceased was born at Lebanon, Pa., February 21, 1833, a son of Samuel and Mary Miller. He was twice married. To the first union two children, who died in their infancy, were born. Some time after the death of his first wife he married Miss Emma C. Hopper, who with one daughter, Mrs. Allee Bishop, wife of A. W. Bishop, and two grandsons, Eugene and Milton Bishop survive.

Mr. Miller was a merchant tailor in Connellsville for a number of years and conducted a similar business in Greensburg for about 23 years. He was a member of the First Methodist Episcopal Church of this place and was at one time director of the choir. Since leaving Greensburg about four years ago Mr. and Mrs. Miller have resided with their son-in-law and daughter, Mr. and Mrs. Bishop.

Mr. Miller was a constant reader and although a man of a very quiet disposition, he took a great interest in current events. He was a member of the Independent Order of Heptasophs. He was one of the best known and highly respected residents of Connellsville.

Funeral from the First Methodist Episcopal Church tomorrow afternoon at 2 o'clock. Rev. G. L. C. Richardson, the pastor, will officiate. Interment in Hill Grove Cemetery.

Aaron Lint.

Aaron Lint, 82 years old, died last evening at the home of his son, Stewart Lint in Lower Tyrone township. Death was due to old age. Mr. Lint spent practically his entire life in Lower Tyrone township and was one of its best known citizens.

The funeral will be held at 2 o'clock tomorrow afternoon from Stewart Lint's residence. Rev. H. A. Baum, pastor of the Cochran Memorial Methodist Episcopal Church, will officiate. Interment will be in Cochran Cemetery.

Mr. Lint is survived by five sons, four daughters, 79 grandchildren and 39 great grandchildren. His wife died several years ago.

T. Irwin Altman

Thomas Irwin Altman, proprietor of the Altman House, Uniontown, and well known throughout Fayette county, died last night at his home following a stroke of apoplexy. Funeral services will be held tomorrow afternoon at 2 o'clock from the residence of the late N. W. Miller, Uniontown.

Mr. Altman was a life-long resident of Fayette county. He was born at Masontown, April 2, 1863, a son of Wesley W. and Elizabeth Rohrer Altman. About ten years ago he went into the hotel business at Masontown and eight years ago purchased the Moran House in Uniontown from James Moran and changed the name of the hostelry to the Altman House.

He married Margaret R. Miller, who, with the following brothers and sisters, survive: James R., of Masontown; Calvin C., of Uniontown; William J., of Johnstown; Myers M., of Spokane, Wash.; Mrs. Mary E. Johnson of West Cairo, O., and Mrs. Merle Durrell of Uniontown. He was a member of the Uniontown Lodge of Elks.

Inez Whalen

Inez, youngest daughter of Anna and the late Michael J. Whalen, formerly of Connellsville, died at Steubenville, O., on Thursday evening after a four days' illness of diphtheria. The following brothers and sisters survive: Catherine, Leo, Mary, Agnes and Regis. Interment private in Mount Calvary cemetery on Friday.

Miriam Stader

Miriam Stader, infant daughter of Mr. and Mrs. Victor Stader of Latrobe, died yesterday morning. Deceased was a niece of J. H. Stader of this place.

WILL HOLD BENEFIT

Ladies' Auxiliary to the Hibernians Plan a Euchre.

At a recent meeting of the Ladies' Auxiliary to the Ancient Order of Hibernians, held at the home of Mrs. Connelly, plans were made for a benefit euchre to be held next Monday evening at the home of Miss Rose Meegan. Mrs. Michael Barry of Youngstown won a cushion given by the society.

Following the business meeting music and games were the amusements. A dainty luncheon was served. The members present were Mrs. Meegan, Mrs. Adams, Mrs. Haney, Mrs. Lyons, Mrs. Sweeney, Mrs. Barry, Mrs. Connelly, Mrs. Flaherty, Miss Meegan, Miss Lyons and Miss McGoogan.

LOCAL PAIR WED

Miss Ethel Springer and Roscoe Medcalf Marry in Cumberland

Miss Ethel Springer, daughter of Mr. and Mrs. Daniel Springer and Roscoe Medcalf, son of Rev. and Mrs. A. L. Medcalf of Lakearling, were married in Cumberland today.

The bridegroom is assistant manager of F. W. Woolworth & Co.'s five and ten cent store and the bride was a clerk at the same store. Mr. and Mrs. Medcalf will return home this evening.

Takes Charge of Exchange.

Miss Mildred Hyatt has assumed charge of the Women's Exchange in Pittsburg street.

Try our Classified Advertisements.

THE E. DUNN STORE CUTHBERTSON & ROE CONNELLSVILLE, PENNA.

Thanksgiving Wants Are Best Filled Here

for several reasons—prominent among them are these; assortments are complete for your choosing, and we are always satisfied with a moderate profit. Extensive purchases just made in New York of manufacturers who were desirous of closing out lots of seasonable goods, at discounts of from 33 1-3 to 50 per cent, makes it possible for us to offer merchandise that you need now, at prices away below competition. All we ask is a fair comparison. Read the following items, there are hundreds of others here for your inspection.

We were most fortunate in securing the sample line of Misses' Coats for ages 2 to 6 of

Stern, Heineman & Herff

of 71 Fifth ave., New York, one of the best manufacturers of Children's Coats in the world. These coats are high grade in every respect, and are made as samples always are, in the best possible manner. Only one of a kind, which insures you exclusiveness. Elegant materials made up in very best models. We offer you the choice of these splendid garments at

One-Third Off Regular Price.

Beautiful hats for children, ages 2 to 6. The sample line of

B. Stern & Co.,

71 Fifth ave., New York, noted as the best makers of Children's Headwear in that city. These hats are exceedingly classy, being made of rich silk velvet, beautifully trimmed with fur and flowers, are shown in all colors, and as there is only one of a kind, you may be sure if you secure one, you have the only one worn in this city. We offer you the choice of this exceptionally beautiful line of hats at

One-Half Off Regular Prices.

Tailored Suits

We've just received four styles in the new short coat suits, fur trimmed and military models, made of fine quality broadcloth, in colors, brown, navy and black. These suits would regularly retail at $30, but we received a price concession from the makers and are able to offer them at the exceptionally low price of **$22.50**

Buy That Coat Now

and make a big saving on the price. We doubt whether you have ever seen better values than we are offering in women's and misses' coats. The styles are the very latest; the choice of materials and colorings is excellent, and there is a full line of sizes.

At $5.00 Coats that formerly retailed at $7.50, $8.50 and $8.95.

At $7.50 Coats that formerly retailed at $10, $10.75 and $10.95.

At $10 Coats that formerly retailed at $12, $12.50 and $13.50.

Tailored Suits

Recognizing the lateness of the season, and being desirous of reducing the number of our suits, we offer you the choice of any suit in stock and there are suits in the lot that are priced from $30 to $37.50, suits that are made of best materials, in wanted colors and in very best models, all sizes, at **$25.00**

This noteworthy sale of fine hats, the kind the most particular woman wears, at this low price again proves the supremacy of our millinery. There are toques for elderly women, dressy sailors, and turbans for the youthful, over 100 hats to choose from at **$1.49**

Stunning hats of beautiful silk velvet, and silk plush, exclusively trimmed with elegant jet ornaments, ostrich plumes, bands and fancy novelty feathers, actual $5, $6 and $8 values, black and all colors, your choice at the low price **$2.95**

This Store Will Be Open Wednesday Evening Until 9 O'clock. Closed All Day Thursday.

LEAVE FOR 'FRISCO

Local Men Start on Long Automobile Trip Across Continent.

Connellsville's first coast-to-coast automobiles, W. C. Bishop, Harry Workman and Stewart Stilwell of this city and Robert Stillwell of Masontown left this afternoon at 2 o'clock in Mr. Bishop's car.

Clad in khaki suits, armed with blankets to protect them from cold cold until they get south far enough to feel the warm breezes, and equipped with complete camping outfits, the party is prepared for anything that comes up. On the car are special compartments for the outfit and the words "Connellsville, Pa., to Frisco" have been painted on the side.

The men expect to be gone at least a year. Before they return they will take in the Panama-Pacific Exposition and all places of interest in the West.

PRAISE QUAKER GIRL.

Colonial's Show for Tomorrow Pleases Butler Audience.

Manager H. O. Kenny of the Colonial Theatre was told today over the phone by the manager of the Butler, Pa., opera house that "The Quaker Girl" which comes here for a matinee and night tomorrow, played to a packed house. The show was splendid, the Butler manager said.

John P. Sheehan, the producer of the show, will arrive in Connellsville with it, hence the company should give an unusually good performance. The show will arrive here tomorrow morning at 11 o'clock from Johnstown and will go from here to Wheeling.

Christians Hold Conference

The annual conference of the Christian Churches of Fayette county opened last night in the Christian Church in South Brownsville. Rev. C. C. Buckner, pastor of the local church, will preside at this evening's session and this afternoon spoke on "Personal Evangelism."

Get Free Turkeys.

Nine local employes of the Wells Fargo Express Company received Thanksgiving turkeys from the company yesterday. Employes elsewhere also were remembered similarly.

Mercury Hits Low Spot.

Last night was the coldest of the season so far, the mercury dropping to 18 degrees. The lowest previous mark was 20. There were fringes of thin ice along the river banks.

Foreigners Leave.

A party of 25 foreigners from Morgantown, W. Va., and vicinity left last night over the Baltimore & Ohio for New York to sail for their homes across the water next week.

Killing Five Birds With One Stone is "Going Some."

When you buy a ticket for "THE PILOT OF TADOUSAC" you contribute to the success of (first) a HUSTLING BOY, (second) a CONNELLSVILLE GIRL who is working like a trojan to reach her proper place as an authoress and composer, (third) of a COMPANY OF CONNELLSVILLE YOUNGFOLKS who are doing their best to make "The Pilot" the best thing of which they are capable, (fourth) the YOUNG MEN'S CHRISTIAN ASSOCIATION, and (fifth) securing for yourself an evening of clean, wholesome fun.

"The Pilot" has been completely revised and re-written since its production here last May, when it proved a most decided hit. If you saw it then, you will surely want to see it again. If you failed to see it then, ask anyone who saw it what they think of it. Whether you did or didn't,

In Arranging Your Social Schedule Don't Forget the Date, Friday Evening, Dec. 11.

N. B.—Exchange tickets are being sold only by BOYS WHO ARE HUSTLING FOR CHRISTMAS MONEY. There may be Connellsville homes in which "The Pilot of Tadousac" will be the only Santa Claus this Christmas.

EXCHANGE TO OPEN.

Pittsburg to Resume Limited Trading Early Next Month.

PITTSBURG, Nov. 24.—Directors of the Pittsburg Stock Exchange today voted to open the exchange on December 2 for unrestricted trading in stocks which closed under $15 July 30.

Trading in other stocks will be restricted to the prices of July 30, less one dividend.

Bags 15 Rabbits.

J. B. Millard returned home yesterday from a hunting trip in the mountains near Confluence. He bagged 15 rabbits.

To Marry at New Castle.

Lawrence P. Gaston of New Castle and Missouri Rhodes of Scottdale were granted a marriage license at New Castle.

Minstrel Rehearsal

A rehearsal of "The Troubadours" will be held tonight at 8 o'clock in the Colonial Theatre.

Private Sale.

Disposal of household goods this evening 7 to 9 o'clock, at 118 South Pittsburg street.—Adv.

"SAVORY" Seamless Roaster

Fish, Meat or Fowl

ALL cooked to a juicy tenderness, with all the natural gravy retained, by the "SAVORY" *Seamless Roaster.* Makes a second-class cut a first-class roast. Seamless—round corners—oval bottom. Self-basting and self-browning in meat's own juices and retains the full appetizing aroma and flavor. Very economical. Applies the heat evenly, insuring quick and thorough roasting. Needs no attention. Roasts almost everything—and roasts it *right.* Made in two sizes. Tinned steel or enamel finisher.

"SAVORY Prize Recipe Book" *Free.* Tells how to *buy and cook meats.* Housewives who appreciate the real value of excellence should visit our store.

Artman & Work, W. Main St.

PATRONIZE THOSE WHO ADVERTISE!

HIGHER WAGES AND SHORTER HOURS IN THE STEEL MILLS

Department of Labor Shows Working Conditions Improved.

FEWER SEVEN DAY WEEKS NOW

In Practically Every Line of Iron and Steel Manufacture the Conditions of the Workingman Have Improved Materially in Late Years

Higher wages and shorter hours in the iron and steel industries from 1907 to 1911 are shown in a report upon the subject by the Department of Labor. The data on which the report is made are taken from the payrolls of representative establishments in the iron and steel industries.

In three departments for which data are presented for the years 1907 to 1912 and in six other departments for which data are presented for the years 1909 to 1912, the average full-time weekly earnings of employees were appreciably higher in 1912 than in any of the preceding years with the exception of full time hours per week were in most cases lower. There was thus an increase of wages and a reduction of hours of work per week in this industry. In the whole 24 departments the employees worked higher wages and shorter full time hours was not consistent for more than a year.

In the furnaces the full time weekly earnings in 1911 were 11 per cent higher than in 1907, 7 per cent higher than in 1908, 8 per cent higher than in 1909, and 7 per cent higher than in 1910.

In rolling mills the full time weekly earnings in 1911 were 10 per cent lower than in 1907, 8.7 per cent higher than in 1908, 1.8 per cent higher than in 1909, 8 per cent lower than in 1910, and 1 per cent higher than in 1911.

In the six other departments for which data are shown only for the three years 1909 to 1911 and 1912 in all of these departments the open hearth furnace, sheet and tinplate department's full time weekly earnings were higher in 1911 than in either of the previous years shown, in the three standard rail mills full time weekly earnings were highest in 1910.

There was a reduction of hours of labor between 1907 and 1911 in all departments, dressing, converting, and rolling departments and with the exception of plate mills, which is the only department of the industry showing a reduction in hours between 1910 and 1911.

In all departments the full time hours per week were 2 per cent lower in 1911 than in 1907. In the open hearth furnace the full time hours per week were 0.8 per cent lower in 1911 than in 1910. In blooming mills 1 per cent lower, in standard rail mills 1 per cent lower, and in the plate mills 4 per cent lower while in rolling mills the full time hours were 1 per cent higher than in 1910.

In the establishments reporting there was a marked reduction in the number of employees customarily working seven days per week. This was marked in mills in the rolling mills, in many plants it was in practically none for a year or more. In the seven days per week employed in the blast furnaces the proportion of employees fell from 47 per cent in 1907 to 29 per cent in 1911, and during some period the proportion of such men fell from 44 to 14 per cent in bessemer converters and from 11 to 0.4 per cent in rolling mills. Between 1910 and 1911 the proportion of men in standard rail mills and there was an increase from 1.6 to 5 per cent. In sheet mills the proportion was 2 and there was little change between 1910 and 1911.

RHEUMATISM

Physician Relies on a Simple Remedy for the Disease Has Been Found.

[illegible]

SMITHFIELD

SMITHFIELD, Nov. 27.—Hugh Alexander, the infant son of Mr. and Mrs. [illegible] died at the Pittsburg Hospital Saturday morning. The body was brought to the Baptist Cemetery Sunday evening. Services were conducted by Rev. W. M. Ryan at the undertaking rooms of J. R. Vance & Son and at the grave. A selection was sung appropriate hymns at the grave. Miss Kate Lundin and Mrs. Howard Phillips of Uniontown furnished a beautiful wreath of cut flowers.

Clarence Moore, aged 11, son of Mr. and Mrs. John H. Moore died at the home of his parents at Anderson's Cross Roads Saturday after an illness of several months. Interment took place Tuesday. Rev. [illegible] officiated.

Edward Coffman and Miss [illegible] of Uniontown were guests of Mrs. Hannah Mitchell Sunday.

Josiah Y. Heath of Nicholson township and Dr. Heath of Fairchance were Uniontown business visitors Saturday.

Mrs. Frank Fowler of New Salem was here attending the funeral of Hugh A. Scott Sunday.

William Lang and wife of Uniontown were borough visitors Saturday.

True to the flag, which was played on all houses Friday and Saturday nights by request, save the play in Monday night.

Mrs. L. J. Grannell of Magnolia, W. Va., is visiting Mr. and Mrs. A. J. Sutton.

The three church societies of the borough will hold a union Thanksgiving service in the Presbyterian Church this evening.

Mrs. John Moore of Chalk Hill spent Saturday night and Sunday with Mrs. Charles Miller.

H. C. Neff was a Uniontown visitor Monday.

Try our classified advertisements.

INDIAN CREEK

INDIAN CREEK, Nov. 21.—F. D. Swearingen of Fairchance spent yesterday here with friends.

Mrs. H. W. Miller returned from California Saturday.

Miss Ruth Miller, who spent the past week with her father, H. W. Miller, returned to Connellsville yesterday.

Mr. and Mrs. Charles Thorpe and son spent Sunday with their parents, John May and Mrs. Alice Reid.

R. L. Dull spent Sunday with his parents in Connellsville.

George King of Monessen spent a few days with Mill Run friends.

Carney Hartsom of Scottdale spent Sunday with Mill Run friend.

Miss E. L. Shearer of the Kalmey Park Inn spent Sunday in Connellsville and Greensburg.

Charles Jones is a business caller at Connellsville today.

M. F. Joyce and D. S. Innes of Connellsville are callers here today.

Miss Gertrude Husband returned from Greensburg this morning.

Charles I. Hood spent a short time here this morning.

Jonas Younkin of Indian Head is transacting business in Connellsville today.

Miss Dot Collins, who spent a few days in Old Washington, returned home today.

S. M. Hutchinson of Mill Run is a business caller at Scottdale today.

Jacob Dull and family motored to Connellsville yesterday.

Rev. De Witt of Uniontown spent Sunday at Dawstown.

Angel Disconto is spending today at Somerset with friends.

H. L. Adams of Uniontown spent Sunday with his family at Dawstown.

A. L. Doorley returned from Scottdale this morning.

ROCKWOOD.

ROCKWOOD, Nov. 24.—A large number of railroad men attended the safety first meeting held in Connellsville Monday night.

Professor and Mrs. Homer W. Hay of Meyersdale spent Sunday with Mrs. Hannah L. Hay and Mr. and Mrs. W. J. McVicker in Rockwood.

James Baker of Cumberland is the guest of his parents, Mr. and Mrs. Perry Baker, of town for a few days.

C. O. Wolfersberger spent Sunday with friends in Garrett.

D. S. Holton, who is employed on the Baltimore & Ohio railroad in West Virginia, spent Sunday with his family.

This Three-Piece Karpen Suite

Consisting of Fumed Oak, Duo-Fold Davenport, Arm Chair and Rocker as Pictured.

$47.50

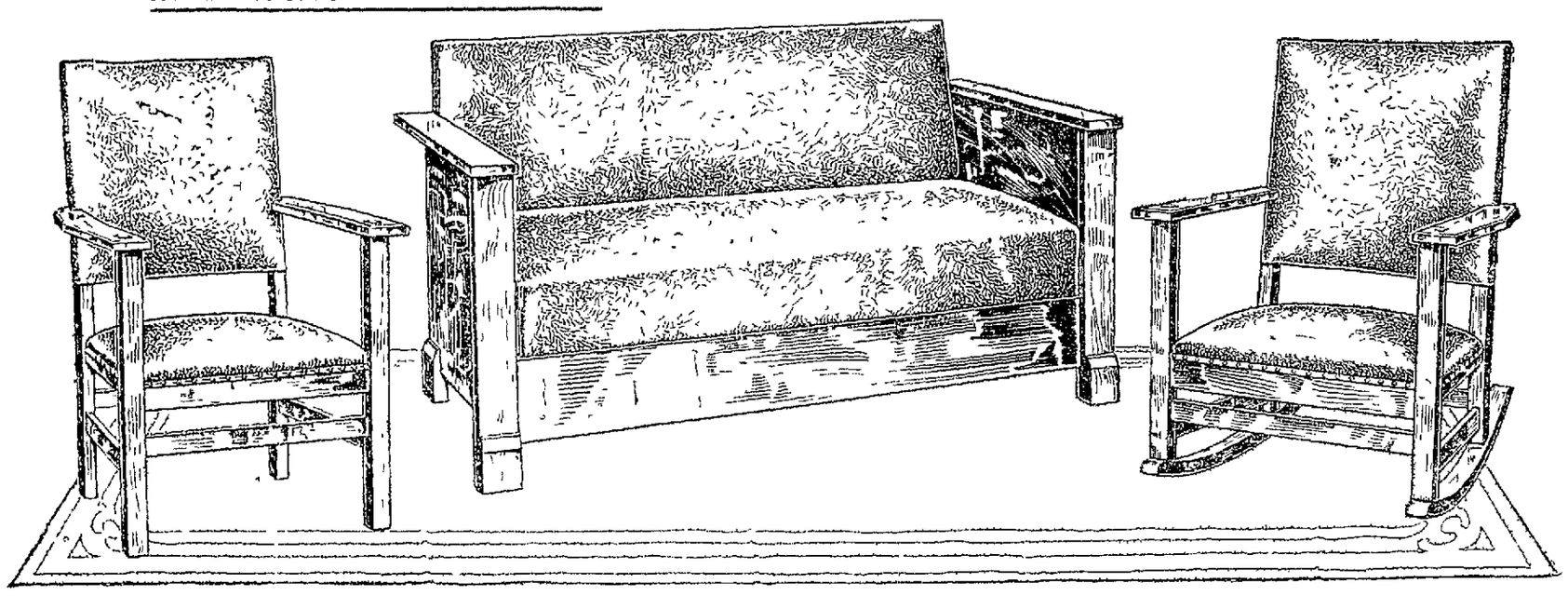

Linking Our Name With Karpen's

is perhaps the best evidence we can give you of our supreme desire to offer to our customers the very best quality of furniture at a price that places this furniture within the means of everyone, particularly when to the low price we add our convenient credit terms. This arrangement is a strong contradiction to the theory that high-grade furniture cannot be purchased except for cash, and is also a contradiction to the theory that everyone buying on credit is made to pay for that privilege.

Made in the Celebrated Karpen Workshops.

The name "Karpen" is known throughout all America as representing only the very finest furniture. Not a piece of furniture is allowed to leave their workshops bearing their label without its being a credit to their name. Nothing that we can say here can give higher praise to this suite than the fact that it came from the great Karpen workshop.

Designed by Karpen's Expert Designers.

It is very simple in its lines and yet it is distinctive. Particularly the Chair and Rocker. The tendency is away from the ornate overcarved furniture, and to get distinctive designs in simple lines is the work of an artist. This suite will will give an added touch of refinement to any home, and you'll take pride in referring to your "Karpen Suite."

Upholstered in the Famous Karpen Art Leather

This is positively the closest imitation of genuine leather known of today. Surely it must be conceded that the Karpen factory would never allow anything to be used in the construction of their furniture if it were not of the very highest quality, especially when it comes to upholstering.

AARON'S

The Davenport Opens With Two Motions.

You simply reach down behind the seat, pull upward and then with another motion pull forward, and you bed is before you. You do not sleep on the upholstering, but on a regulation spring. You sleep with your head to the back of the Davenport instead of the side which allows this type Davenport to be made smaller than the old style Davenports.

Finished in Karpen Fumed Oak.

Karpen Fumed Oak is not merely a stain, thinly applied with a brush, a finish that will soon wear off. Karpen Fumed Oak is all that its name suggests—Fumed right into the grain of the wood and will outwear any other finish. The surface has a smooth waxy nut brown finish, with the grain of the wood thrown out in relief.

GOLDSTONE BROS.

UNLOADING SALE

THE TALK OF THE TOWN.

Our Earnest Determination to Unload

SAM PECK'S clothes of culture for young men.
ADLER'S COLLEGIAN CLOTHES for men and young men.
SKILL CRAFT CLOTHES for men
SAM PECK'S Boys' Clothes and
BEST EVER Boys' Clothes

all having a national reputation makes this store the best Men's Clothing Store in the city. It means anything you get here is the best, and the lowness of prices marked down during this sale is a most fortunate event to all. The same is true of our furnishings. He who misses the real opportunities offered in this store during this sale will indeed have reason to be sorry.

GOLDSTONE BROS.,

On Pittsburg Street, Near Main, Connellsville, Pa.

SPECIAL FOR THANKSGIVING

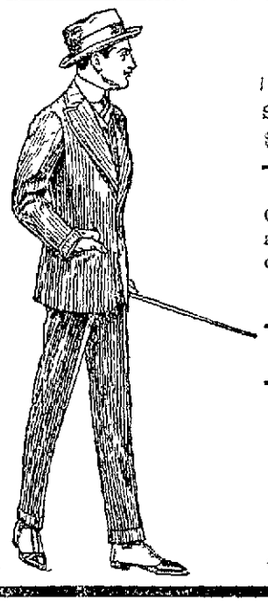

One-Fourth Off Everything

Take your time in paying for Men's New Fall Suits, Overcoats, Balmacaans, Pants, Raincoats $1 00 a week pays for them

Ladies' Suits, Skirts, Coats, Waists, College Coats, Millinery, Dresses and Raincoats, styles and quality at prices and terms you can't duplicate

Children's Suits, Coats and Raincoats

BUY NOW AND PAY LATER.

A. M. FICKS

Charge Account Store

129 South Pittsburg Street
Just South of Brimstone Corner

Open every evening to 8 30 Saturday to 10

Sore Throat Prudence.

No family medicine chest is well stocked without a bottle of **TONSILINE**, for you don't know what moment it may be needed to relieve a sudden case of Sore Throat. Relieving Sore Throat is **TONSILINE'S** special mission. It is made for that—advertised for that—sold for that one purpose. **TONSILINE** is the one and only Sore Throat Remedy which is sold over a large part of the United States. You'll need **TONSILINE** one of these days, or some night when the drug store is closed—better have a bottle ready at home when you need it most. 25c and 50c. Hospital Size $1 00. All Druggists.

The Daily Courier.

Entered as second class matter at the Postoffice at Connellsville

THE COURIER COMPANY, Publishers
H. P. SNYDER, President and Managing Editor
JAMES I. DARGOU, Secretary and Business Manager

TUESDAY EVENING, NOV. 24, 1914

TARIFF COMMISSIONS

The Tariff question is by no means settled but it should not be permitted to distract business and to throw it into the confusion of the Cleveland administration days. The view in this connection is interesting. The Democratic leaders are

The result of the congressional elections is a factor very decidedly in the minds of the minority party in the national House of Representatives and in the eliminating the third party should have a potential effect which they proposed to exert in the elimination of the administration measures at the next session of the present Congress and the session of the new Congress. If both the old parties in Congress will join together in speedily passing the appropriation bills and very little other legislation the country will be greatly benefited.

Some people should we believe be taken by way of a thorough investigation of the tariff by a tariff commission. The cost of living question will be settled in the United States by nothing less than a deep study and a thorough understanding upon its own merits and what it can do to exist in foreign lands. The tariff is intricately bound up with all these questions and the fullest and most informed information is necessary before the shaping of a new tariff bill can intelligently be undertaken.

The tariff commission idea has its advocates and is a logical one but unfortunately it is impossible to put this theory into practice. We have had tariff commissions and their findings have been easily twisted into tatters by the time the tariff bills have run the gauntlet of the lobbyists. The only effective tariff commission is one into whose hands the whole question shall be put with full power to act.

It is all of this may seem time lost but it is not. It is a preliminary but it is one of the necessary steps in the tariff revision.

SAFETY FIRST

The Safety First movement of the Pittsburg Chamber of Commerce is one which should be given every possible encouragement by the press. The movement is a worthy one and interesting illustrations of the power of Public Opinion in great especially if it is widely awakened to its potentiality. It is probable however that the railroad men present learned a number of things they did not know and were impressed with illustrations of facts they never dreamed of. The Safety First movement of all these corporations are time and money well spent.

WARNING FOR THE LIFT

The lift will resume its work in the coke district in the Connellsville region. The United States Steel Corporation's subsidiary will run with its product for Germany and France. The resumption of full mills in the Chicago district and an early lift in the production capacity of the Lake Superior mills in Michigan and the Mahoning Connellsville coke region will help them but the lift must stand the uplift.

It is time to raise a Confluence. The people back for the horse at the Fair are evidently those who needed something to eat and can. The people have sold both with a risk of prison by a personal appeal to the people. It seems however that our people would rather sell their hog.

Dalmer haven't hit yet but he is due for a hit fall.

The Great Teutonic Conspiracy which is trying to shut down the Connellsville coke ovens and to fire them up immediately after the election is working overtime. It will seem more probable if the Kaiser immediately wires working within which this preposterous story was invented.

The winter campaign in Europe promises to settle down into a siege.

There will be plenty of disputes in the justice of increased valuations in Connellsville but it will be very well admitted that the properties which have not been on the assessment roll have been valued too low.

The city assessors didn't discriminate. They increased everybody's assessment.

State Inspector Cunningham of Somerset county insists that the mine foreman of his district shall strictly observe the rules of Safety First as laid down by the mining laws however much they may neglect some of the rules promulgated by the company.

The reserve funds are still in reserve.

Talking of slush funds our good friend Herbert of Lake Wash is in a little slusher himself. How much of that $100,000 did Colonel Bill Stone's Bull Moose campaign get.

The war news is very impartial. The combatants win alternately.

Germany has the Pettibone sense of humor fell far short of the morals of the news. When he could not rule Mexico he would have it to be ruled by England.

Children of the United States who had relatives during these troublous times are taking their chosen phs with them not as a matter of vanity but as a matter of pride.

The Germans are striving for the mastery of the air in order to effect the British mastery of the sea. Never before in history has a war of wind and water.

Ponderous Personages

GENERAL BOULANGER.

By GEORGE FITCH,
Author of At Good Old Siwash.

France has been too busy for some time to remember much about General Georges Ernest Jean Marie Boulanger. Yet he was a man who would have got a more satisfaction out of the war with Germany than any other living Frenchman. War with Germany was his political platform for years and his hatred and desire to drive to revenge in the Gallic mind into a collection of warlike memories very near making an emperor out of him in 1889.

Boulanger was a political disturbance who swelled into Napoleonic size for a few years and faded with it and report that it 5 years ago leaving nothing but an old man with a shady past and a petition of unlimited length. He was born in 1837 and in his youth was a brave soldier fighting for France with all fists, boulders, guns and pen wherever the enemy was hit hard. After the capture of Paris he devoted himself to the task of hating Germany. So successful was he that he hated himself into a big brigadiership and then into the divisionship of infantry in which office he made reforms and improvements and lived for a year or more until France began to regard him as the bravest man in the world and clamored for the privilege of following him over the Rhine. The Co-

A petty aldermanic who swell up into Napoleons for a few days and subside with a bust.

lonne cathedral and other places in Berlin.

Boulanger went into the cabinet and soon had everybody from general down to those politicians who opposed him retired from office under cover of night. The result was that he found himself behind him and began to lay plans to install another hero in Paris who a balance should have flipped even if he had to put up an army. The invasion of a government forced him from the army and an infinite number of scandals from the combat by them not only the hero but the villain in the piece. Boulanger was a political pestilence and the political pest. He was a political disturbance and the country to be worried and the peace of France broken up by the election of Boulanger. He was a hero and a villain. The United States of Boulanger in France.

But Boulanger hesitated. Weak passed and he did not kick over the government and replace the constitution. The government plucked up courage and issued a warrant for his arrest. To the intense surprise of everybody Boulanger fled and as his coat tails receded in the distance a great man dwindled into an adventurer and from a first danger from the Royalists disappeared.

Boulanger blew his brains out in Brussels in 1891 at the grave of a lady to whom he had been only partially married and so great was his obscurity that no one over the students in the Latin quarter started a riot about it.

EARTHQUAKE SHOCKS FELT

Georgetown University Seismographs Record Severe Disturbances

By Associated Press.

WASHINGTON, Nov. 24.—Earthquake disturbances were recorded on the seismographs at Georgetown University beginning at 7.50 A. M. and continuing an hour and six minutes.

The center of the disturbance was calculated to be about 1,500 miles from Washington and the observers believed it to be within the United States.

Marry in Cumberland.

James Walsh and Belle A. Whetzel both of Brownsville were married in Cumberland yesterday.

Abe Martin.

The most harmful way to make a livin' without work is teachin'.

Business is a good deal like several people I've known for thirty years—always complainin'.

The hardest thing about bein' a college graduate is findin' a suitable position.

I'm with the Bull Moose camp without a doubt in the most popular game in the city.

The Female of the Species Seems Hardier Than the Male

CLASSIFIED ADVERTISEMENTS

One Cent a Word.

No Advertisement for Less Than 15 Cents.

Classified columns close at noon. Advertisements of wants taken at received after that hour will not appear until the day following.

Wanted.

WANTED — YOUNG BARBER FOR BUSINESS. LENDINE'S. 24nov1tf

WANTED—LADY COOK AT BALTIMORE HOUSE. 24nov2d

WANTED—SMELSERS. APPLY ONCE. Apply HOOPER'S DEPT. STORE. 24nov1d

WANTED—WORK BY MAN HANDY in painting and painting repair work, inside or outside. Address D, care Courier. 20nov1tf*

WANTED—1000 PEOPLE TO BUY Hildebrand's Coffees. We have the finest and fresh roasted. HILDEBRAND'S MEAT MARKET. 24nov2d

WANTED—FIRST MEN TO SELL NURSERY STOCK. Good salary. Write quick. CONELL NURSERY CO., Rochester, N. Y. 17oct4w

For Rent

FOR RENT—FURNISHED ROOMS with bath. 801 W. MAIN ST. 24nov1d

FOR RENT—FIVE ROOM HOUSE, bath, gas, etc. 24nov2d

FOR RENT—SIX ROOM HOUSE. All modern conveniences. 1306 LAFAYETTE ST. Inquire DR. FRANCIS. 20oct tf

FOR RENT—FIVE ROOM HOUSE. Bath. Good location. 217 CARNEGIE. 23nov1d

FOR RENT—FURNISHED ROOM for light housekeeping. Inquire 505 Johnston avenue. MARY M. SHAFFER. 24nov1d*

FOR RENT—SEVEN ROOM HOUSE, with bath, corner Eighth and Chalkhill streets. Inquire KEYSTONE PLANING MILLS. 16nov tfd

FOR RENT—A 7 ROOMED HOUSE on Morton avenue. Heater, gas and electricity. Inquire of D. P. PATTERSON, 207 Morton avenue. 16nov1d

FOR RENT—SIX ROOM HOUSE. Modern conveniences. Inquire next door, 111 South street. WM. LONG. 13nov1d

FOR RENT—EIGHT ROOM HOUSE with bath, Park street, $18.00. Six room house with bath, good warm house, Arch street, $15.00. Five room house with bath, South alley, $12.00. Six room house, North Pittsburg street, $17.00. Four room house, South Connellsville, $8.00. Four room house, Sycamore street, $12.00. F. A. MASON, Second National Bank Bldg. 24nov2d

For Sale.

FOR SALE—INDIAN MOTORCYCLE 1911 model, 5 H. P., newly painted and overhauled. Cheap to quick buyer. INDIAN MOTORCYCLE STORE. 24nov1d

FOR SALE — 1913 ROADSTER, electric lighting and starting, cutting like new, cost over $1,250, bargain $800. Address ROADSTER, Courier. 24nov1d*

FOR SALE—CHEAPEST AND MOST convenient building lots for workmen and others. City water, natural gas, electric light, trolley service. Prices range from $50 to $100, but mostly range around $200. Inquire while they last at the office of THE CONNELLSVILLE EXTENSION COMPANY, The Courier Building, Connellsville, Pa.

FOR SALE—SMALL BRICK HOUSE and lot on Fifth street in South Connellsville, four rooms, finished cellar, natural gas, city water and electric light. One block from the street car line. South end of brick row. Price $1,000 cash. H. P. SNYDER, The Courier Building, Connellsville, Pa.

FOR SALE—ADVERTISING SPACE in this paper. Ask for rates.

Found

FOUND—PAIR OF BOYS WOOLEN gloves. Inquire at Courier. 24nov1d

Lost.

LOST—MILEAGE BOOK. REWARD. DR. T. M. COLBERT. 23nov2d*

Notice to Contractors

SEALED PROPOSALS WILL BE received at the office of Andrew P. Cooper, Architect, 701 First National Bank Building, Uniontown, Pa., up until noon, Saturday, November 28th, for the installation of a low pressure gravity mechanical steam heating and ventilating system in the Dunbar Township High School building, for the School District of Dunbar Township. Plans and specifications can be had at the office of the Architect. The Board reserves the right to reject any or all bids. A certified check for the sum of $100.00 must accompany each bid.

The School Board of Dunbar Township.

C. B. FRANKS, President.
ANDREW P. COOPER, Architect.
JOHN L. CONWAY, Secretary.
nov21—24 25 27

Notice of Application for Charter

NOTICE IS HEREBY GIVEN THAT a certificate has been filed in the Department of State, pursuant to the provisions of Act of Assembly, approved April 29, 1874, and the supplements thereto, setting forth the name and place of residence of each of the incorporators, the name, the character and object of which is the worship of Almighty God according to the faith, doctrine, discipline and usages of the Missionary Baptist Churches in the United States, and for these purposes to have possession of and enjoy all the rights, benefits and privileges conferred by the said Act and the supplements and amendments thereto.

J. D. MUNSON, Solicitor for Applicants. nov17 24dec1

Money to Loan

$1,200.00 ON FIRST MORTGAGE. F. A. MASON, Second National Bank Building. 24nov1d

Desertion Notice.

WHEREAS, MY WIFE, MRS. JOHN GAAL, Jr., have left my bed and board without just provocation, I hereby give notice that I will not be responsible for any debts of her contracting. JOHN GAAL, Jr. No. 519 Tenth street, Connellsville, Pa. 17nov6t*dues*

Stockholders Meeting

THE ANNUAL MEETING OF THE stockholders of the Connellsville Machine & Car Company will be held at the office of the company, 111 North Water street, Connellsville, Pa., Monday, December 7th, between the hours of 7 and 8 o'clock P. M., for the purpose of electing directors for the ensuing year and transacting other business that may come before said meeting.

J. W. BRANSON, Secretary.
nov17 19 21—24 26—3dec1 5

Notice to Contractors

SEALED PROPOSALS WILL BE received at the office of Andrew P. Cooper, Architect, 701 First National Bank Building, Uniontown, Pa., up until noon, Saturday, November 28th, for the erection of a brick boiler house and erected pipe arch at the Dunbar Township High School property at Dunbar, Pa., for the School District of Dunbar Township. Plans and specifications can be had at the office of the Architect. The Board reserves the right to reject any or all bids. A certified check for $100.00 will be required to accompany each bid.

The School Board of Dunbar Township.

C. B. FRANKS, President.
ANDREW P. COOPER, Architect.
JOHN L. CONWAY, Secretary.
nov21—24 25 27

Cold Weather Suggestions Prepare for Winter

This cold blustery weather suggests numerous things that are necessary for comfortable living. The Union Supply Company stores are fully prepared to supply your every want. The present cold snap suggests warm, comfortable clothing, and we have full stocks of every kind—overcoats, sweaters, caps, gloves, underwear, shoes, etc.—all the different kinds, shapes, styles and prices. Then you will also need many things for the home. We have heating stoves, blankets, comforts, in fact everything necessary to make your home warm and cozy. We have full lines and complete stocks of all kinds of winter goods, and can quote you lower prices than any competition. We invite you to visit your nearest Union Supply Company store and inspect these stocks.

Union Supply Company

63 Large Department Stores,

Located in Fayette, Westmoreland and Allegheny Counties.

One Pair of Cheap Shoes Is Usually Enough.

Most people know that **Bargain Shoes are not the shoes that satisfy.** See our Men's and Women's Shoes at $3.00, $3.50 and $4. Compare them with shoes sold elsewhere at the same prices.

Your decision will be as ours:

THAT QUALITY COUNTS

HOOPER & LONG
104 W. Main St.

Two Very Popular Boots For Women.

Patent Leathers with Gray Tops $4.00
—and—
Patent Leathers with Brocaded Top $3.50

Patent Leathers, Gray Tops, Overgaiter Effect, Plamtoe, Kidney Heel, Short Vamp	Patent Leathers, Brocaded Top, Plamtoe, Full Quarter Cloth, Kidney Heel, Short Vamp
$4.00	$3.50

We have Gray Overgaiters.

Down's Shoe Store

127 North Pittsburg St., Connellsville, Pa.

I FIT THE HARD TO FIT.

Make a Good Impression

by making a good appearance! It's easy to make the appearance by letting ME make your clothes.

It's worth ten times the cost. Try one suit!

Special this week, Suits Pressed, 50c.

SUITS AND OVERCOATS $18 TO $75

H. J. BOSLET

THE TAILOR

YOUR CREDIT IS GOOD HERE

122 South Pittsburg Street

Open Evenings. Repairing and Pressing

THE HOUSE OF GOOD SHOES

This House of Good Shoes now stands ready to supply its patrons with the best Shoes for Men, Women, Boys, Misses and Children the world produces—Shoes from makers who have

WON A REPUTATION
FOR MAKING THE BEST SHOES.

We could not impress you with figures here for the reason that all Shoe prices sound very much alike.

We depend upon all our Shoes to peak for themselves and they do it wonderfully.

May we anticipate the pleasure of showing you our splendid Fall Shoes?

REGAL SHOE STORE
CROWLEY-MESTREZAT CO.
130 N. Pittsburg St.

Valuations Placed Upon Property for 1915 by City Assessors

FOURTH WARD.

	1915	1914
Armstrong, G. C.	8,550	3,100
Ash, Elizabeth hrs	1,700	1,100
Anderson, W. D. hrs	0,250	2,300
Armstrong, J. A.	6,900	2,000
Aaron, I.	71,750	27,000
Anevo, Tony	1,200	650
Aladire, Adalbert	1,550	800
Adams, G. H.	2,750	1,050
Artis, Mary A.	750	
Atkinson, H. P. hrs—		
1 & 3 Main	13,000	3,000
1-92 Snyder	850	
Main	3,000	
Armstrong, Miss	150	
Avis, James	150	
Bufano, Michael	2,140	1,000
Bugess, Fannie L.	2,210	
Bishop, W. C.	6,790	1,150
Buttermore, J. W.—		
240 Prospect	2,210	
242 Prospect	3,825	
Brown, F. J.	3,100	1,800
Buttermore, Martha	1,850	1,000
Bigbee, F. M.	850	500
Browning, H. Y.	2,040	
Bitsko, Thos hrs	3,900	1,850
Bishop, Geo hrs	5,270	1,400
B. P. O. E.	10,625	
Burns, J. T.	2,240	1,500
Buttermore, W. T.	2,780	1,100
Colonial Bank	58,050	10,000
Brown, Geo R.	2,750	
Barnes, Mrs. Elizabeth	12,750	5,400
Buttermore, Smith hrs	20,850	1,000
Bigley, John R.	1,955	900
Brickman, Jacob hrs	3,250	1,000
Browning, H. Y.	2,550	
Bishop, Cora C.	1,275	
Bittenfield, C. & J.	1,745	850
Bland, Milton	150	
Banks, Chas	1,700	
Bailey, W. J.	5,750	2,800
Blackburn, Lizzie	700	
Bufano, F.	850	
Brooks, Mrs M. D.	500	
Collins, John	1,200	
Cuper, Mrs A.	6,120	3,000
Christmore, Henry	850	
Cummings Samuel—		
105 Cummings	7,910	
105-1/2 Cummings	10,650	
Catholic Church	*57,000	
School	*32,700	
Custer, L. J.	1,000	
Custer, Stanton	850	
Church, Lutheran	*10,000	
Carroll, Eliz Beth	1,000	
Church, St. John L.	*14,000	
Parsonage	1,000	
Cuff, John C.	2,850	
Connell Mary R.	2,800	
Custer, M. M.	2,720	
Cox, A. S.	1,570	
Church, P. P.	350	
Carnegie Free Library	*125,000	
Cuery, John C.	2,550	
Fairview	3,230	
Callaghan, Elizabeth	5,000	
Caldwell, Richard	2,200	
Cook, Elia	1,250	
Corpenning, Mrs. M. J.	1,870	
Chenoweth, Warren	1,000	
Cox, Geo. E.	1,250	
Cand, Joseph—		
[illegible]	340	
[illegible]	800	
[illegible]	1,625	
[illegible]		
[illegible]	925	
[illegible] Mary E.	1,250	
[illegible]	1,750	
[illegible] Henry	500	
[illegible] Rose	1,700	
[illegible] Mrs. T.	1,700	
[illegible]	2,550	
[illegible] Frank—		
[illegible]	1,450	
[illegible]	2,000	
Davis, Jas.	1,000	
Davis, Robert	1,800	
[illegible]	1,100	
[illegible]	1,000	
[illegible]	1,000	
[illegible]	1,000

PETEY DINK—It's a Woman's Intuition Against Facts. By C. A. Voight.

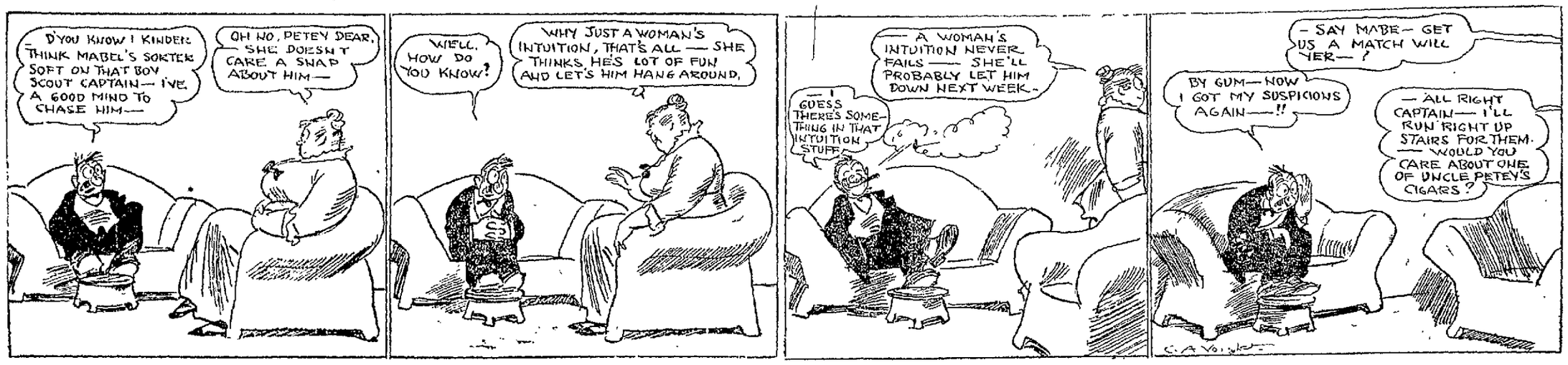

UNION CITY STOMACH VICTIM TELLS HOW HE REGAINED HEALTH QUICK

Mr. Martinran Finds Good Health After Using Mayr's Wonderful Remedy.

C. Martinran of 42 Graves street Union City, Pa., after long suffering from ailments of the stomach and the digestive tract, took Mayr's Wonderful Stomach Remedy with the most remarkable results.

The suffering of years was ended with the first dose.

Mr Martinran's experience is told in a letter—written a year after taking the remedy, thus proving the permanent nature of the benefits. He wrote:

"It has been a year since I took your treatment, which I am sure did me a great amount of good. My health at present is good, thanks to your wonderful remedy. I will always recommend it to my friends."

This letter is typical of those written by the thousands of users of Mayr's Wonderful Stomach Remedy in all parts of the country. It is known everywhere. The best dose convinces—no long treatment.

Mayr's Wonderful Stomach Remedy clears the alimentary tract of mucoid accretions and poisonous matter. It brings swift relief to sufferers from ailments of the stomach, liver and bowels. Many declare it has saved them from dangerous operations, positive sure it has saved their lives.

We want all people who have chronic stomach trouble or constipation, no matter of how long standing, to try one dose of Mayr's Wonderful Stomach Remedy—one dose will convince you. This is the medicine so many of our people have been taking with surprising results. This most thorough system cleanser ever sold Mayr's Wonderful Stomach Remedy is now sold here by A. A. Clarke and druggists everywhere.—Adv.

SCOTTDALE

Special to The Courier.

SCOTTDALE, Nov. 24.—Thanksgiving Day will be observed in Scottdale with the annual services at 10 in the United Brethren Church, with Rev. H. S. Piper, pastor of the Methodist Church as the minister. In the afternoon at 3:30 o'clock there will be a Bible conference led by Rev. George B. Gallie in the Presbyterian Church. The evening service at 7:30 will be in the Presbyterian Church, under the auspices of the churches of town. Dr. H. S. Bromer, pastor of the Reformed Church, Greensburg, will lecture on "The Religion of Democracy," or "Spiritualizing the Social Passion." The musical program will be in charge of Miss Florence Muir. The Scottdale Musical club will contribute a number of selections. The cause of the Associated Charities will be presented at the morning and evening meetings.

The postoffice hours will be the usual closing at 11 o'clock and remaining closed the rest of the day. There will be one morning collection and delivery, and rural service will be suspended.

The Scottdale Free Public library will be closed all day and the schools will have the day and Friday as holidays.

BIRTHDAY PARTY.

The forty-seventh birthday anniversary of H. H. Newingham of near town came on Saturday and with it a surprise party for Mr. Newingham at which by coincidence there were forty-seven present at Mr. and Mrs. Newingham's. They gathered and a pleasant time was had by all. The guests comprised the following: Mr. and Mrs. J. Lams, Mr. and Mrs. Harry Newingham, and daughter, Corena; Mr. and Mrs. W. Dick Crotts and daughter, Beulah; Mr. and Mrs. Lee Kinsey and daughter, Verna; Mr. and Mrs. Leonard Chain, Mr. and Mrs. Solomon Chain and daughters, Irene and Mona; Mr. and Mrs. John Blocks and son, Rupert; Mr. and Mrs. Albert Metzgar, Mr. and Mrs. William Kunkle and daughter, Mildred; Mr. and Mrs. James B. Fretts, Edward Anderson, Jacob Kinsey and son, Paul; George Parker, Rev. A. W. Davis, Louis Kennell, Clark Howard, George Howard, Mrs. Sue Riley, Mrs. Mary Gorman, Mrs. Howard Lefrie, Mrs. Amy Jane Porter, Mrs. Frank Chain, Miss Dessa Porter, Miss Pearl Riley, Mr. and Mrs. Harry Newingham, Bessie Newingham, Pollyanna Chain and Celia Iona Porter.

FARMERS INSTITUTE.

People from the Scottdale neighborhood expect to attend the Westmoreland County Farmers' Institute, to be held under the auspices of the Department of Agriculture of the State, at Mount Pleasant township high school Friday and Saturday of this week. P. D. Barnhart is chairman of the first session which opens at 9:30 Friday morning. The address of welcome will be made by W. S. Barnhart, supervisor of agriculture in the township schools. "Raising Hogs for the Pittsburg Market" will be the topic of S. L. Foust. The afternoon session at 1:30 will have D. B. Fisher as chairman. "What Shall We Eat?" by Dr. Hannah McK. Lyons will be the first address. There will be a vocal solo by Miss Elizabeth Martin, supervisor of music in the schools. "Alfalfa" will be the topic of Dr. Malcolm McCallum, farm and garden superintendent, State Asylum, Warnersville. The Friday evening session will be at 7:30 with Prof. Hubert C. Eicher, principal of the high school, chairman. Music will be by the high school chorus. Dr. Madeline Wells will give a talk. Miss Martin's vocal number will be "A Newer Education for Boys on the Farm," by S. L. Faust.

Prof. W. S. Barnhart will be chairman for the first session at 9:30 Saturday morning. "The Apple Orchard and Its Care" will be the subject of the address of D. H. Watts, a prominent fruit grower of Lemont. Dr. Malcolm McCallum will speak on "Market Gardening." "The Saturday afternoon session at 1:30 will be presided over by J. R. Truxall. Mr. Watts will speak on "Soil and Plant Growth;" Dr. McCallum on "Buying and Home Mixing of Fertilizers." There will be talk by Mrs. Martha Cross will be a question box at each session. In going to the high school chance car at Herbs and take the Latrobe line.

FOR SALE.

Elmora Roadster. Will make excellent truck. Price right. 19 Moyer avenue, Scottdale.

NOTES.

Mr. and Mrs. Dennis Hough and son motored up from Meadon where they are well-known farmers, bringing with them a nice lot of turkeys, on Monday.

Mrs. J. W. Moody and daughter, Mrs. W. W. Miller, of Finleyville, were here over Sunday visiting Mrs. Robert Skemp and Mrs. J. P. K. Miller.

Frank Ramsier, of Meadon, has moved into Mrs. Jacob S. Louck's house west of town, vacated by John Barron.

Miss Mabel Russell, a teacher in a kindergarten school in Pittsburg, was in Scottdale over Sunday visiting Mrs. J. P. K. Miller and Mrs. Robert Skemp.

Mr. and Mrs. M. J. Kennedy went to Pittsburg on Monday.

John P. Weikman of Mount Pleasant, was a business caller in this place on Monday.

Mrs. Sarah Morey of Owensdale was calling on Scottdale friends on Thursday afternoon.

A well filled barrel of donations for the McCrum Slavonic Training School at Uniontown was packed by the ladies of the Methodist Church. The donations were brought to the home of Mr. and Mrs. E. F. DeWitt on Chestnut street.

The cold weather has removed the three popcorn vending machines off Pittsburg street, near Spring street, the operators saying that the cold weather makes everyone keep his hands in their pockets and not want to bother buying popcorn. Likewise it was pretty cold merchandising on the street.

Dr. George B. Gallie the Bible teacher who is here from the Moody Bible Institute of Chicago, this week, is quartered in the Young Men's Christian Association dormitory.

Mrs. Adeline Anderson and daughter, Miss Elizabeth, are moving from the Barrett Apartments to their own house in Connellsville this week.

Marks & Goldenson, the clothiers, are moving from their present store into the new Firema building adjoining them, this week.

CHOPTYE.

CHOPTYE, Nov. 24.—Mrs. Rose Linderman left for Connellsville yesterday to spend a few days with relatives.

Mrs. Homer Leonard was shopping in Connellsville yesterday.

Mrs. Mary Eberly of Uniontown is visiting Mr. and Mrs. Irwin Shipley.

Frank Bradford of Connellsville was hunting near here yesterday.

Thomas Mitchell of Connellsville was hunting near here yesterday.

Charles Halloway of Mount Braddock was a business caller here Monday.

M. McKelvey of Pittsburg was a business visitor here yesterday.

Edward Barletts of Whig Corner was a business visitor here yesterday.

James Barley of Uniontown is visiting friends here.

Frank Leonard, of near here, while chopping wood with an axe, fell and throw his right hand across the axe and badly cut his hand.

Mrs. Mollie Bryner of Bear Run was a visitor here yesterday.

John Harbaugh of Stipes was attending to business matters here yesterday.

Noah Anderson of Connellsville was hunting near here yesterday.

James Linderman was a business caller here Monday.

TO PUT AN END TO ALL SUPERFLUOUS HAIR

Specialists Advice to Ladies

A simple, inexpensive treatment has just been found which removes all traces of superfluous hair absolutely without pain or injury. A well known doctor writes that it entirely destroyed all trace of her own unsightly hair growth so that they never returned. It has filled Miss Osgood's Wonder. If any are sure, quick results get it from Graham & Company, or any up-to-date druggist. Stand Money-Back Guarantee with every package.—Adv.

TO PUT ON FLESH AND INCREASE WEIGHT

A Physician's Advice.

Most thin people eat from four to six pounds of good solid fat-making food every day and still do not increase in weight one ounce, while on the other hand many of the plump, hunky folks eat very daintily and keep gaining all the time. It's all bosh to say that this is the nature of the individual. It isn't Nature's way at all.

Thin folks stay thin because their powers of assimilation are defective. They absorb just enough of the food they eat to maintain life and a semblance of health and strength. Stuffing won't help them. A dozen meals a day won't make them gain a single sixty third pound. All the fat-producing elements of their food just stay in the intestines until they pass from the body as waste. What such people need is something that will prepare these fatty food elements so that their blood can absorb them and deposit them all about the body—something, too, that will multiply their red blood corpuscles and increase their blood's carrying power.

For such a condition I always recommend eating a Sargol tablet with every meal. Sargol is not, as some believe, a patented drug, but is a scientific combination of six of the most effective and powerful flesh building elements known to chemistry. It is absolutely harmless, yet wonderfully effective and a single tablet eaten with each meal often has the effect of increasing the weight of a thin man or woman from three to five pounds a week. Sargol is sold by good druggists everywhere on a positive guarantee of weight increase or money back.—Adv.

MOUNT PLEASANT.

MOUNT PLEASANT, Nov. 24.—The program for the Westmoreland County Farmers' Institute to be held under the auspices of the Department of Agriculture of Pennsylvania is as follows: P. D. Barnhart chairman; first session 9.30 o'clock Friday morning; invocation, address of welcome, Prof. W. S. Barnhart, supervisor of agriculture of Mount Pleasant township high school; reply, S. L. Foust; music, high school orchestra; "Raising Hogs for the Pittsburg Market," S. L. Foust; adjournment. Second session at 1.30 p. m. Friday, D. B. Fisher, chairman, music, high school orchestra; "What Shall We Eat?" Dr. Hannah McK. Lyons; vocal solo, Miss Elizabeth Martin, supervisor of music; "Alfalfa," Dr Malcolm McCallum, farm and garden superintendent State Asylum, Wernersville, question box, and adjournment.

Third session, Friday 7.30 p. m., Prof. H. C. Eicher, chairman; music, high school orchestra; recitation, Miss Madeline Welty; vocal solo, Miss Elizabeth Martin; "A Newer Education for Boys on the Farm," S. L. Foust; adjournment.

The fourth session opens Saturday morning at 9.30 o'clock. Prof. W. S. Barnhart, chairman. Music, high school orchestra; invocation; "The Apple Orchard and Its Care," D. H. Watts; "Market gardening," Dr. McCallum; question box; adjournment. All sessions will be held in the auditorium of the Mount Pleasant township high school.

Kiyoshi Yabe, a native of Japan and a graduate of Otterbein and Chicago universities, gave a talk in the United Brethren church last evening, telling his life's story of the conversion from Buddhism to the Christian religion. He has been in this country eight years and expects to leave Seattle January 2 for Japan.

Word was received here yesterday by Chief of Police Robert Smith that the queen of the gypsies who were camping west of town was wanted in Homestead for larceny. The local officers went to the camp but got there half an hour after they had left.

The works around here being closed down raised the number of men wanting lodging over night in the city lockup. These men claimed they had no work and will all the coke works closed down could get none.

John Oleyer had Stanley Biolen arrested charged with keeping a vicious dog. He was brought before Justice of the Peace L. S. Rhodes and held under $300 bail for his appearance at the next term of court. Both parties are from Herbert No. 3.

The teachers held their regular monthly meeting yesterday afternoon and talked over the routine of business, also the donation to be taken up Wednesday in the schools for the persons in need in town.

MOTHERS, DO THIS—

When the Children Cough, Rub Musterole on Throats and Chests

No telling how soon the symptoms may develop into croup, or worse. And then's when you're glad you have a jar of MUSTEROLE at hand to give prompt, sure relief. It does not blister.

As first aid and a certain remedy there's nothing like MUSTEROLE. Thousands of mothers know it. You should keep a jar in the house.

It is the remedy for adults, too. Relieves Sore Throat, Bronchitis, Tonsilitis, Croup, Stiff Neck, Asthma, Neuralgia, Headache, Congestion, Pleurisy, Rheumatism, Lumbago, Pains and Aches of Back or Joints, Sprains, Sore Muscles, Chilblains, Frosted Feet and Colds of the Chest (it often prevents Pneumonia).

At your druggist's in 25c and 50c jars, and a special large hospital size for $2.50.

Be sure you get the genuine MUSTEROLE. Refuse imitations—get what you ask for. The Musterole Company, Cleveland, Ohio.

MUSTEROLE

Efficient Service and Courteous Treatment

Has enabled us, within the past year, to double the number of our customers. Quite a number of persons and societies, with surplus funds, who do not want to tie up their money subject to the rules of a regular 4% account, are taking advantage of our special 3% accounts.

If you are a customer at this bank you will always find us willing to extend any reasonable accommodation on satisfactory security.

Our Customers Always Receive the Preference.

If you have a little ready money it will pay you to open an account with us, become acquainted, and take advantage of our service.

The Colonial National Bank

of Connellsville, Pa. Main and Pittsburg Sts.

4% Interest paid on Certificates and Time Deposits. Foreign Department equipped to give the best of service.

YOUGH TRUST COMPANY,

CONNELLSVILLE, PA.

Capital	$ 200,000.00
Surplus and Profits	16,000.00
Resources	1,100,000.00

FOUR PER CENT. PAID ON SAVINGS ACCOUNTS.

Economy and Comfort

NATIONAL BANK OF CONNELLSVILLE, PA. (WESTSIDE)

By exercising prudent economy now you are planning well for the future and can enjoy the comforts of life as you grow older. Bank your money with us.

4% Interest Paid on Savings Accounts

UNION NATIONAL BANK,

WEST SIDE CONNELLSVILLE, PA.

WE LOAN MONEY

To Railroad Men, Coal and Coke Workers and Mechanics, in sums from $10 to $50, on Furniture, Pianos, etc. We also make salary loans. Apply to

FAYETTE BROKERAGE COMPANY,
Room 207, Title & Trust Building,
Connellsville, Pa.

Title and Trust Company of Western Pennsylvania

While You Are Regularly Employed

and can save a little money every month—why not prepare for the inevitable "rainy day" by having an interest account with the Title & Trust Company of Western Pennsylvania. All funds that you so invest now, will become a safeguard against the uncertainties of the future.

4% INTEREST PAID ON SAVINGS ACCOUNTS

MOVING AND GENERAL HAULING

Special attention to moving pianos. See

J. N. TRUMP,

Office 103 E. Grape Alley, Opposite P. R. R. depot. Both Phones

Want Ads. 1c a Word.

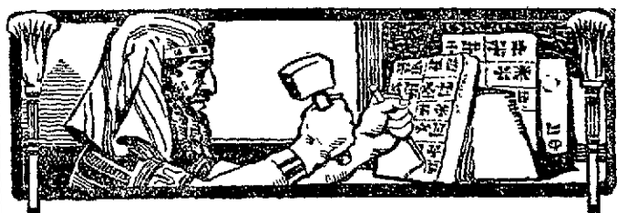

B.C. *vs.* A.D.

METHUSALEH lived nine hundred and sixty-nine years and wrote all his letters as his fathers did. Why shouldn't he? He had plenty of time. With him it wasn't a case of saving time but of killing time.

But we don't live so long nowadays and most of us have gotten over the Methusaleh idea in the last thirty years. We have found that the *time saved* and the *labor saved* by the writing machine is worth saving by everyone who has writing to do. Typewriting is *two* or *three* times faster than pen writing, it is *easier* and *less fatiguing*, it *looks better*, and it is the *up-to-date* way to write. Reasons a-plenty for buying a typewriter, don't you think?

The typewriter for which YOU and most people have been waiting is the new

Remington JUNIOR Typewriter

Think of it! Here is a first-class typewriter, a genuine Remington, carrying the iron-clad Remington guarantee and embodying just the qualities you need.

The price of the Remington Junior is $50.00, cash with order. How does it differ from the standard hundred-dollar Remingtons? Only *smaller*, and *lighter*, with *fewer parts*—just the machine you need for the simpler uses, such as manuscript and letter writing.

For $55.00 we will sell you a Remington Junior on terms of $5.00 down and $5.00 a month.

Better seize this opportunity and buy now. Cut out the attached coupon and send it to us with $5.00 in cash, check or money order, and we will send the machine.

Remington Typewriter Co.
[Incorporated]

Bessemer Building, 102 6th St.,
PITTSBURGH, PA.

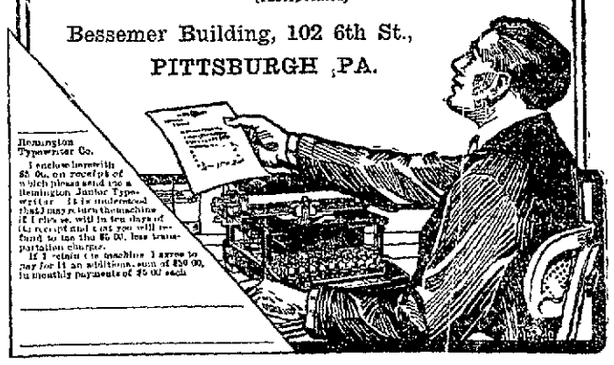

PATRONIZE THOSE WHO ADVERTISE!

WEAR Horner's Clothing

J. B. KURTZ,
NOTARY PUBLIC AND REAL ESTATE.
No. 3 South Meadow Lane.
Connellsville Pa.

The CALL of the CUMBERLANDS

BY CHARLES NEVILLE BUCK

WITH ILLUSTRATIONS FROM PHOTOGRAPHS OF SCENES IN THE PLAY

COPYRIGHT 1910 BY W. J. WATT & COMPANY

CHAPTER XVI.

The governor had been more influenced by watching the two as they talked than by what he had heard.

"It seems to me, gentleman," he suggested quietly, "that you are both overlooking my presence." He turned to Callomb.

"Your coming, Sid, unless it was prearranged between the two of you (which, since I know you, I know was not the case) has shed more light on this matter than the testimony of a dozen witnesses. After all, I'm still the governor."

The militiaman seemed to have forgotten the existence of his distinguished kinsman, and, at the voice, his eyes came away from the face of the man he had not wanted to capture, and he shook his head.

"You are merely the head of the executive branch," he said. "You are as helpless here as I am. Neither of us can interfere with the judicial century, though we may know that they stink to high heaven with the stench of blood. After a conviction, you can pardon, but a pardon won't help the dead. I don't see that you can do much of anything, Cut."

"I don't know yet what I can do, but I can tell you I'm going to do something," said the governor. "You can just bet'n watching me. In the meantime, I believe I am commander-in-chief of the state troops."

"And I am captain of 'S' company, but all I can do is to obey the orders of a bunch of Borgias."

"As your superior officer," smiled the governor, "I can give you orders. I'm going to give you one now. Mr. South has applied to me for a pardon in advance of trial. Technically, I have the power to grant that request. Morally, I doubt my right. Certainly, I shall not do it without a very thorough sifting of evidence and grave consideration of the necessities of the case—as well as the danger of the precedent. However, I am considering it, and for the present you will parole your prisoner in my custody. Mr. South, you will not leave Frankfort without my permission. You will take every precaution to conceal your actual identity. You will treat as utterly confidential all that has transpired here—and, above all, you will not let newspaper men discover you. Those are my orders. Report here tomorrow afternoon, and remember that you are my prisoner."

Samson bowed and left the two cousins together where shortly they were joined by the attorney general. That evening, the three dined at the executive mansion, and sat until midnight in the governor's private office, still deep in discussion. During the long session, Callomb opened the bulky volume of the Kentucky statutes, and laid his finger on section 2073.

"There's the rub," he protected, reading aloud. "'The military shall be at all times, and in all cases, in strict subordination to the civil power.'"

The governor slanced down to the next paragraph and read in part: "'The governor may direct the commanding officer of the military force to report to any one of the following-named officers of the district in which the military force is quartered: Mayor of a city, sheriff, jailor or marshal.'"

"Which list," stormed Callomb, "is the honor roll of the assassins."

"At all events"—the governor had derived from Callomb much information as to Samson South which the mountaineer himself had modestly withheld—"South gets his pardon. That is only a step. I wish I could make him satrap over his province, and provide him with troops to rule it. Unfortunately, our form of government has its drawbacks."

"It might be possible," ventured the attorney general, "to impeach the sheriff and appoint this or some other suitable man to fill the vacancy until the next election."

"The legislature doesn't meet until next year sir," objected Callomb. "There is no chance. The sheriff down there is a sick man. Let us hope he may die."

One day, the Hixon conclave met in the room over Hollman's Mammoth Department store, and with much pomp and ceremony read a communication from Frankfort, announcing the pardon of Samson South. In that episode, they saw the beginning of the end for the dynasty. The outside world was looking on, and their regime could not survive the spotlight of law-loving scrutiny.

"The first thing," declared Judge Hollman, curtly, "is to get rid of these armed soldiers. We'll attend to our own business later, and we don't want their watchin' us. Just now, we want to be mighty quiet for a spell—text'ly quiet until I pass the word."

Samson had sent back the conflicting news of his trial to his tribe, and enlisted two friends of the state administration. He had been authorized to organize a local militia company, and to drill them, provided he could stand answerable for their conduct. The younger Souths took gleefully to that idea. The mountain boy makes a good soldier, once he has grasped the idea of discipline. For ten weeks, they drilled daily in squads and weekly in platoons. Then, the fortnight came to pass. Sheriff Forbis died, leaving behind him an unexpired term of two years, and Samson was summoned hastily to Frankfort. He returned bearing his commission as high sheriff, though, when the news reached Hixon, there were few men who envied him his post, and none who cared to bet that he would live to take his oath of office.

That August court day was a memorable one in Hixon. Samson South was coming to town to take up his duties. Every one recognized it as the day of final issue, and one that could hardly pass without bloodshed. The Hollmans, standing, in their last trench, saw only the blunt question of Hollman-South supremacy. For years, the feud had flared and slept and broken again into eruptions, but never before had a South sought to throw his outposts of power across the waters of Crippleshin, and into the county seat. That the present South came bearing commission as an officer of the law only made his effrontery the more unendurable.

Samson had not called for outside troops. The drilling and disciplining of his own company had progressed in silence along the waters of Misery. They were a slouching, unmilitary band of uniformed vagabonds, but they were longing to fight, and Callomb had been with them, tirelessly whipping them into rudimentary shape. After all, they were as much partisans as they had been before they were loaned state rifles. The battle, if it came, would be as factional as the fight of 25 years ago, when the Hollmans held the store and the Souths the courthouse. But back of all that lay one essential difference, and it was this difference that had urged the governor to stretch the forms of law and put such dangerous power into the hands of one man. That difference was the man himself. He was to take drastic steps, but he was to take them under the forms of law, and the state executive believed that, having gone through worse to better, he would maintain the improved condition.

Early that morning, men began to assemble along the streets of Hixon; and to congregate into sullen clumps with set faces that denoted a grim unwilling determination. Not only the Hollmans from the town and immediate neighborhood were there, but their sleeping, lurking brethren from remote creeks and coves, who came only at urgent call, and did not come without intent of vindicating their presence. Old Jake Hollman, from "over yon" on the headwaters of Dryhole creek, brought his son and fourteen-year-old grandson, and all of them carried Winchesters. Long before the hour for the courthouse bell to sound the call which would bring matters to a crisis, women disappeared from the streets, and front shutters and doors closed themselves. At last, the Souths began to ride in by half-dozens, and to hitch their horses at the racks, they also fell into groups well apart. The two factions eyed each other somberly, sometimes nodding or exchanging greetings, for the time had not yet come to fight. Slowly, however, the Hollmans began centering about the courthouse. They swarmed in the yard, and entered the empty jail, and overran the halls and offices of the building itself. The Souths, now coming in a solid stream, flowed with equal unanimity to McEwer's hotel, near the square, and disappeared inside. Besides their rifles, they carried saddlebags, but not one of the uniforms which some of these bags contained, nor one of the cartridge belts, had yet been exposed to view.

Storm opened, but only for a desultory pretense of business. Horsemen led their mounts away from the more public racks, and fethered them to back fences and willow branches in the shelter of the river banks, where stray bullets would not find them.

The dawn that morning had still been gray when Samson South and Captain Callomb had passed the Miller cabin. Callomb had ridden slowly on around the turn of the road, and waited a quarter of a mile away. He was to command the militia that day. If the high sheriff should call upon him. Samson went in and knocked, and instantly to the cabin door came Sally's slender, fluttering figure. She put both arms about him, and her eyes, as she looked into his face, were terrified, but tearless.

"I'm frightened, Samson," she whispered. "God knows I'm going to be praying all this day."

"Sally," he said, softly, "I'm coming back to you—but, if I don't"—he held her very close—"Uncle Spicer has my will. The farm is full of coal, and days are coming when roads will take it out, and every ridge will glow with coke furnaces. That farm will make you rich, if we win today's fight."

"Don't!" she cried, with a sudden gasp. "Don't talk like that."

"I must," he said, gently. "I want you to make me a promise, Sally."

"It's made," she declared.

"If by any chance I should not come back, I want you to hold Uncle Spicer and old Wile McCager to their pledge. They must not privately avenge me. They must still stand for the law. I want you, and this is most important of all, to leave these mountains—"

Her hands tightened on his shoulder.

(TO BE CONTINUED.)

THE SOISSON.

THE DRUG TERROR.

A great picture of the cocaine habit will be produced tomorrow at the Soisson Theatre. It is "The Drug Terror," in six reels and is endorsed by Judge R. E. Umbel. It is one of the strongest features of the season. A great two reel animal picture, "The Jungleemaster," has Marie Walcamp and William Clifford in the cast. The Joker comedy, "Two Pals and a Gal" is a great laugh maker, and the Animated Weekly has a fine list of novelties. Thanksgiving Day a fine society drama, "The Banker's Daughter" will be presented, and Friday the last series of the "Trey O' Hearts."

"PEG O' MY HEART."

Oliver Morosco's production of "Peg O' My Heart," the comedy of youth will be the attraction at the Soisson Theatre, Monday, November 30. It is said to be the most popular play offered in New York in years.

When Mr. Manners first wrote "Peg O' My Heart," he had some difficulty in finding a manager willing to produce it. Mr. Morosco, a westerner with an un-Manhattan outlook on life, discovered that the play was "different" that it was without discussion of the social evil and the everlasting revamping of capital and labor, and likewise for plays had been drawn to the great extent of late. Mr. Morosco saw in the play the relief for which theatregoers have long been waiting.

"Peg," is a selfish little human being with a child's outlook on life and a child's naive ways. The story concerns a little Irish girl brought up by her father in poverty and suddenly introduced into a family of aristocratic relatives in England. Her appearance shocks her high born relatives and her unfamiliarity of ways of the aristocracy leads to many humorous situations. The play is brimful of clever wit and humor interwoven with a thread of love and affection. The producer has mounted the production in stylish style and supplied a cast of more than usual merit.

THE COLONIAL.

"THE QUAKER GIRL."

The famous musical comedy hit of three continents, "The Quaker Girl," will be presented at the Colonial Theatre, matinee and night, Wednesday, November 25, under the personal management of John P. Slocum. Everyone knows by this time of "The Quaker Girl" and its stay of years in London, Paris and New York, but for those who may have forgotten, it might be explained that the music is by Lionel Monckton, the book by James T. Tanner, and the lyrics by Adrian Ross and Percy Greenbank. After remaining two years in London and a year in Paris the late Henry B. Harris was fortunate enough to secure the American rights and the result was a year's run at the Park Theatre, New York. The play tells the adventures of an unsophisticated Quaker miss in Paris, and the score is one continuous success of song hits, the most popular of which is the rollicking "Come to the Ball" waltz.

CITY LEAGUE

The Hushheens took two from the Cubs on the Temple alleys last night. Scores:

GO-DEVILS.				
Norton	121	108	109	338
Sheetz	119	85	87	291
Henderson	101	97	89	287
Mestrezat	125	100	107	332
Moore	88	94	87	269
Totals	554	474	489	1517
HASHEENS.				
W. L. Wright	109	130	121	360
Punari	102	103	91	296
Shea	96	86	89	271
Myers	88	112	106	306
Swan	110	123	111	344
Totals	505	555	517	1577

Standing of the Clubs.

	W.	L.	Pct.
Go-Devils	14	10	.583
Cubs	11	10	.524
Pirates	10	11	.476
Braves	10	11	.476
Rebels	10	11	.476
Hashees	11	13	.457

B. & O. LEAGUE

The Motive Power won three games from the Yard last night on the Opperman-Wilson alleys. They won the second game by one pin. King rolled the score of 117 and high total, 373. Scores:

MOTIVE.				
King	117	110	116	373
J. Opperman	102	109	101	312
Burkett	96	...	140	236
F. Opperman	113	117	121	351
Beck	102	102	125	329
Payne	...	...	93	93
Totals	560	531	603	1694
YARD.				
C. Opperman	89	91	95	275
L. Sliger	78	126	99	303
Hallor	101	105	106	313
S. B. Miller	121	106	101	328
Heilmaugh	84	101	133	318
Totals	473	530	534	1537

STANDING OF THE CLUBS

	Won	Lost	Pct.
Motive	20	1	.952
Yard	12	9	.571
Machinists	6	6	.500
Freight	8	10	.440
Superintendents	3	9	.250
Scales	4	14	.220

DUNBAR.

DUNBAR Nov. 24.—Mrs. Albert Hirst was shopping in Connellsville on Monday.

"The Quaker Girl" at Colonial Theatre, Wednesday, November 25. Seats on sale at Eason's Drug Store.—Adv.

G. Rossi returned home from Cleveland, after spending a few days there looking after business interests.

Charles Weaver of Lemont was here Monday calling on friends.

Miss Anna Fur rot Mahonna, spent Sunday in Uniontown the guest of her brother, Hahlon Farr.

Samuel Conway was a business caller in Connellsville yesterday.

Andrew Farley was called to Pittsburg today by the serious illness of his sister, Miss Rose Farley.

C. W. Praytber of Pittsburg, was a business called here yesterday.

Robert Trimbell of Pittsburg, was in town yesterday on business.

Mrs. John Duffy was in Connellsville yesterday calling on friends.

B. Bowman was the guest of his daughter, Mrs Alta Walker of Masontown on Sunday.

Mrs. William Duffy of Pittsburg, spent Sunday here visiting friends and relatives.

The chicken supper given by the ladies of St. Aloysius Church in the parochial school proved to be a success both financially and socially.

DAWSON.

DAWSON, Nov. 24.—H. C. Rush has returned from a visit at the home of his brother-in-law, George L. Floyd, of Steubenville, O., who accompanied his here for a few days visit.

William Sheppard spent Sunday in Connellsville.

Misses Gladys and Grace Stillwagon were Connellsville callers Saturday.

Mrs. W. H. Cochran and son were in Uniontown Saturday.

Mrs. John Fox entertained the Philathea Fancy Work Club at her home Thursday in East Dawson. The meeting was opened by the president, Mrs. Ellsworth Evans, and the usual routine of business transacted. Fancy work was indulged in until 4.30 when refreshments were served. The guests of the club were Mrs. Dr. Jackson and Mrs. Reese of Connellsville.

Clarence Strawn has returned to Pittsburg after spending Sunday with his parents, Mr. and Mrs. M. E. Strawn.

C. E. Moore spent Saturday in Connellsville.

Mrs Charles Kerm spent Sunday in Smithton.

DAWSON, Nov. 24.—Misses Mary and Rosaline Moug spent Monday with friends in Uniontown.

Harry J. Crawford spent Saturday in Connellsville.

Mr. Floyd Wingrove spent Saturday evening in Connellsville.

ESTABLISHED 1868

THE ROSENBAUM CO

"S&H" Green Trading Stamps in Addition to Best Values

Warm Winter Underwear

For Women

FLEECED Cotton Ribbed Vests; high neck and long sleeve, Dutch neck and elbow or low neck and sleeveless models; medium and heavy weights. Pants and Tights to match:

Regular sizes—25c, 38c and 50c
Extra sizes—29c, 38c and 65c

WOOL Mixed, All-wool and Silk-and-Wool Union Suits; all the celebrated makes, in all shapes and weights:

Regular sizes—1.50, $2, 2.50 to 4.50
Extra sizes—2.00, 3.00 to 3.98

WOOL Mixed, All-wool, and Silk-and-Wool Vests; all the wanted shapes and weights, silk finished. Pants and Tights to match:

Regular sizes—75c, $1 and 1.50
Extra sizes—$1, 1.25 and 1.75

COTTON Union Suits; ribbed garments; medium and heavy weight; perfect fitting.

Regular sizes—50c, 75c and $1
Extra sizes—59c, 1.00 and 1.25

FLAT Wool Vests; natural color; medium weight. Pants to match; sizes up to 46

At 1.25

For Misses and Children

Union Suits—high neck, long sleeve and ankle length; cotton, wool mixed, all wool and silk-and-wool garments:

Children's sizes, 50c, 75c, $1 and 1.50

Misses' sizes, 65c, $1, and 1.50

High Neck and Long Sleeve Vests; medium and heavy weights; ribbed and flat garments; cotton, wool mixed, all wool, silk-and-wool:

Children's sizes, 25c, 50c, 75c and $1

Misses' sizes, 29c, 65c, $1 1.20

Rosenbaum Co.—Fourth Floor.

Freight or Express Charges Prepaid on all purchases of $5 or over, within a radius of 600 miles of Pittsburgh.
PARCEL POST CHARGES WITHIN 300 MILES PREPAID

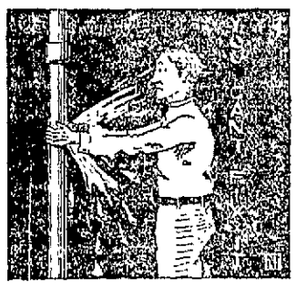

We Make a Specialty of

Jobbing and Repair Work

Next to saving you money, the next important point about your

PLUMBING, HEATING

is the promptness.

We answer all calls promptly. We don't waste time—for which some plumbers make you pay—and we can safely say that we know the business from start to finish.

We also carry a complete line of Gas Lights, Stoves and Ranges. Call

F. T. Evans

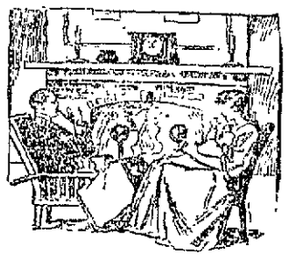

LOOK AHEAD FOR EVENINGS LIKE THIS

We can promise you this. If you buy your Winter coal supply from us, you and your family will be unmindful of Winter with its snow, sleet and winds. Instead every evening will be a continuation of Summer minus its discomforts.

We sell only Pure, Dependable Smokeless, Opeklska, Pittsburg Hard and Tough Gas.

WAGON LOAD OR CARLOAD

Orders Filled Promptly at Low Cash Prices.

Office and Yards, South Arch Street. 'Phone 183. Bell 100

CONNELLSVILLE COAL COMPANY.

WE ALWAYS HAVE COAL.

Women Look Well When

they escape the sallow skin, the pimples, blackheads, facial blemishes due to indigestion or biliousness. At times, all women need help to rid the system of poisons, and the safest, surest, most convenient and most economical help they find in

BEECHAM'S PILLS

This famous family remedy has an excellent tonic effect upon the entire system. It quickly relieves the ailments caused by defective or irregular action of the organs of digestion, headache, backache, low spirits, extreme nervousness. Purifying the blood, Beecham's Pills improve and

Clear The Complexion

Directions of Special Value to Women with Every Box.
Sold everywhere. In Boxes, 10c., 25c.

"THE OLD RELIABLE"

PLANTEN'S C. & C. or BLACK CAPSULES

REMEDY FOR MEN.

AT YOUR DRUGGIST.

HOME DRESSED TURKEYS

Fancy Home Dressed 25c
Live Weight 21c

Get our prices before buying Chickens, Ducks or Geese. We handle the very best on the market. Special Prices for Thanksgiving

Good Cranberries, quart	10c
Fresh Pork Shoulder	16c
Fresh Pork Chops	20c
All Beef Roast	18c
Beef Boil	15c and 12½c
Sugar Cured Ham	18c
Cheese of all kinds	20c
Large sack Gold Medal Flour	$1.75
Small sack Gold Medal Flour	85c
White Potatoes	65c
1 peck Jersey Sweet Potatoes	30c
3 five-cent bunches radishes	10c
Paskel Celery, bunch	5c and 10c
Hot House Lettuce, lb	15c
Good Head Lettuce, each	5c
4 cans Small Tomatoes	25c
3 cans good Tomatoes	25c
4 cans Corn	25c
3 cans extra corn	25c
2 cans good Pears	25c
25c Pineapples	20c
3 cans good pumpkins	25c
3 cans Hominy	25c
3 cans Beets	25c
1 quart Jar Olives	20c
2 lb. Assorted Nuts for	25c
English Walnuts	20 and 25c
Hazel Nuts	15c
Almonds	25c

A FULL LINE OF HOT HOUSE VEGETABLES.

Connellsville Market,

NORTH PITTSBURG STREET.

The Victrola keeps the children at home—and happy

Besides entertaining them it develops their musical tastes. It not only makes home more attractive for them, but provides music and entertainment for the entire family.

Our stock includes all sizes and styles of Victrolas and all Victor Records.

Orders for Victrolas or Records shipped same day as received—Express Prepaid.

Catalogues will be mailed on request.

Henry's

614 PENN AVE
PITTSBURGH, PA.

COMPLETE $5.00 OUTFIT

SELF SHAVING SET COUPON

PRESENTED BY THE

DAILY COURIER.

YOU'LL NEVER NEED TO BUY ANOTHER BLADE

Present the above coupon at this office, and the cost amount of expense items named below, and get this Safety Outfit that has made self-shaving popular.

$5.00 VERY SHARP SHAVING OUTFIT

Ready to use, all complete, contains one Safety Razor, one quick stropper, one Genuine Horse Hide Strop, Six Sharp Steel Blades, one box Very Sharp Dressing, which applied to the strop a little at a time will keep the blades sharp forever. This complete self-shaving outfit makes shaving a pleasure at any and all times. Present one Coupon with the cost amount of expense items which is only..... 89c

By Mail on the Same Terms, but Include 6 Cents Additional for Postage.

FOR THE WORKINGMAN
SOUTH CONNELLSVILLE
LOTS ARE BARGAINS.

CONFLUENCE.

CONFLUENCE, Nov. 24.—J. C. Wetzel of Cumberland was here Monday on business.

Huston Lincoln of Uniontown has returned home after being here on business.

Rev. J. A. Hopkins is conducting a series of revival meetings at Bidwell.

Professor H. T. Frazee and a number of teachers left yesterday for Somerset to attend the Institute.

Philip Isaz of Pittsburg visited his sister, Mrs. William Bowman of Johnson Chapel Sunday.

T. K. Thrasher has secured the management of the Olympic and Lyric theatres at Connellsville.

Rev. C. W. Hoover of Circleville, Pa., and former pastor of the M. P. Church here, is visiting friends at Johnson Chapel.

Bruce Trentle of Connellsville was in town yesterday.

H. L. Long of Connellsville was a business visitor here yesterday.

Lloyd Younkin of Homestead is spending a few days here with his parents, Mr. and Mrs. J. C. Younkin.

Misses Mary Nedrow and Edna Tissue of Somerfield were calling on friends in town yesterday.

Miss Maggie Groff of Meyersdale is visiting her brother, G. G. Groff and family.

Misses Clara Pennell and Catherine Caton of Meyersdale visited Miss Ida Pfahler here yesterday.

W. W. Colborn and L. H. Shaulf of Jersey Church were business visitors here yesterday.

Mrs. T. L. Butler of Johnson Chapel was shopping in town today.

HOW TO SUCCEED

During the last few years conditions in all lines of business, even professional life, have changed so completely that every man is waking up to the fact that in order to win success he must specialize and learn to do some one thing and do it well.

So it is with any article that is sold to the people. It must be genuine merit or no amount of advertising will maintain the demand for the article.

For many years druggists have watched with much interest the remarkable record maintained by Dr. Kilmer's Swamp-Root, the great Kidney, Liver and Bladder Remedy. From the very beginning the proprietors had so much confidence in it that they invited every one to test it.

It is a physician's prescription.

They have on file thousands of unsolicited letters received from former sufferers who claim they are now enjoying good health as a result of its use.

However, if you wish first to try a sample bottle, address Dr. Kilmer & Co., Binghamton, N. Y., enclose ten cents and mention this paper. They will promptly forward you a sample bottle by Parcel Post.

Regular sizes for sale at all druggists—fifty cents and one dollar. Adv.

PERRYOPOLIS.

PERRYOPOLIS, Nov. 24.—Mr. and Mrs. C. Hoenshell of Smithton was a Sunday guest at the A. M. Sisley home.

For Sale—Buy your apples by the barrel and save money. Just received a carload of choice and fancy apples. Baldwin apples $2.50 barrel. W. S. Cortes, Perryopolis. Adv.

Mrs. Smith of California is visiting Mrs. Flora Wolmer.

Mill Lodge went in a body to Lake Sunday evening where Rev. Blacer of the M. E. Church preached a sermon to the lodge.

Mrs. Louisa Martin is ill.

Bert Bowers and Frank Hutzer moved to Masontown yesterday.

spent the week-end with friends here.

Mr. and Mrs. Albert Reynolds visited the former's brother at Smithton Sunday.

Miss Maude Martin of Branding and Luther M. Cope of Scottdale attended church services at the Church of Christ Sunday.

Mary Mitt of Victoria was a caller in town yesterday.

A farmers' institute will be held here Friday and Saturday.

Union Thanksgiving services at the M. E. Church Wednesday evening at 7:15. Sermon by Rev. C. G. Duffey of the Christian Church.

Corns Quit, Pains Stop, With "Gets-It"

Quit Plasters, Salves and Wont-Nots.

After using "GETS-IT" once you will never, in all life, have occasion for asking "What can I do to get rid of my corns?" "GETS-IT" is the final sure, certain corn-ender ever known.

If you have tried other things by the score and will now try "GETS-IT," you will realize this glorious truth.

You probably are tired sticking on tape that won't stay stuck, plasters that shift the instant right onto your corn, contraptions that make a bundle of your toe and press right down on the corn. Put two drops of "GETS-IT" on that corn in two seconds. The corn is then doomed as sure as night follows day. The corn shrivels. There's no pain, no fuss. If you think this sounds too good to be true, try it tonight on any corn, callus, wart or bunion.

"GETS-IT" is sold by druggists everywhere, or a bottle, or sent direct by E. Lawrence & Co., Chicago.

"GETS-IT" for sale in Connellsville by A. A. Clarke, Graham & Co., J. C. Moore, Fred H. Hartman.

SOISSON THEATRE

THE HOUSE OF LILIES.

THE SIX-REEL "COKE" DRAMA

"THE DRUG TERROR"

ENDORSED BY JUDGE R. E. UMBEL

THE TWO-REEL ANIMAL DRAMA

"THE JUNGLE MASTER"

THE JOKER COMEDY

"TWO PALS AND A GAL"

NO. 139 OF THE

ANIMATED WEEKLY

A WONDERFUL BILL - - - - - 5 and 10 Cents

This Palmolive Coupon Is Worth

This coupon entitles holder to the $1.50 assortment of the Famous Palmolive Specialties, upon presentation of this coupon and 59 cents

6 Cakes Palmolive Soap, worth - - $0.90
1 Jar Palmolive Cream, worth - - .50
1 Bottle Palmolive Shampoo, worth .50
Total Value - - - - - $1.90

$1.31

Toward the purchase of the $1.00 assortment as advertised.

Customer Sign Here

St. and No.

N. B.—This coupon not valid unless signed by customer with ad. issue.

This Coupon Void and Worthless after

This Free Coupon and 59 Cents Buys This Assortment of

Palmolive Toilet Preparations

They combine the oil of the Palm and the oil of the Olive. The famous beauties of Ancient Rome found the secret of lovely complexions, soft hands and beautiful hair in the use of these rare oils of the Orient.

6 Cakes Palmolive Soap, worth - - - - - $0.90
1 Jar Palmolive Cream, worth - - - .50
1 Bottle Palmolive Shampoo, worth - - - .50
Total Value - - - - - - $1.90

Only One Assortment to Each Person

Graham & Company

COLONIAL THEATRE, MATINEE AND NIGHT NOV. 25

ENGAGEMENT EXTRAORDINARY

FIRST BIG MUSICAL SHOW OF THE YEAR

THE QUAKER GIRL

Original Production

With an All-Star Cast

Mr. Charles Clear and Miss Katherine Murray

—in—

Modern Ball-Room Dances

—and—

THE HANDSOMEST AND BEST SINGING CHORUS IN AMERICA.

This is the same big company, cast, chorus and production in its entirety that played the Nixon Theatre, Pittsburg at $2.00 for the entire lower floor.

SPECIAL PRICES; SEATS NOW SELLING

Night - - - - 25, 50, 75, $1.00, $1.50; Boxes $2.00

Bargain Matinee, Best Seats, $1.00. Entire Balcony 50c.

Seats at Huston's beginning Saturday.

WRIGHT-METZLER COMPANY, CONNELLSVILLE

Store opens at 8 o'clock; closes daily at 5:30, Saturdays 9 P. M.

Thursday—Thanksgiving Day!

This store can be of valuable service to persons and homes in need of new dress for the holiday.

Our bigger stocks of staple to very fine merchandise are newly replenished with fashionable and warm dress; dress for the Thanksgiving table; table dainties and modern kitchen utensils.

We offer a splendidly helpful service; broadly assorted stocks and things at regular or special prices not duplicated in other stores here. Our goods are high grade and proof against dissatisfaction. We buy and sell to advantage, without altering the high standard maintained here exclusively. Here's notice of timely things you'll want for the home or person—and better things, more fairly priced, will be found nowhere. Can we be of service to you today?

Exquisite Costumes

For the winter social affairs

THE ANNUAL ALUMNI DANCE

Opening a season of social events that will extend into the New Year, is an occasion for wearing your prettiest dance costume.

We have assembled a collection of correctly styled dance and party frocks, evening gowns and reception dresses that is said to be the best assorted seen here in years. They are in black and lovely tints and shades—soft blues, pinks, yellows, greens and other tones, and made of plain and fancy nets, chiffon, sheer lace, silk, satin and velvet. Some are trimmed with monkey fur, jet, crystal and silk ornaments, and nearly all have corsage bouquets.

PRICES ARE SURPRISINGLY LITTLE—

$15 19.75 $25 29.75

—but the garments are faultless and fresh, precise and fashionable. The making is splendid and the textures are perfect.

With dresses so modestly priced, yet so precisely in fashion and good, women can appear at each social gathering in a different garb, and still not feel clothes-extravagant.

One model in black-and-white is made surplice style, with the skirt tiered. The waist is of velvet and white chiffon; and the white chiffon tunic has a wide band of black velvet. The drop, also is of black velvet. Price 29.75.

Another model is princess effect, all black. Fine silk net over satin, jet band trimmings and monkey fur at waist line and sleeves. The neck is cut low, and the sleeves are short. Price 29.75.

Other models are as varied as the collection itself. No two garments are alike. Some are all white and of filmy lace; others are pink and white, blue and white, or solid color. Sizes are for girls and women, and the greatest number of models are only 19.75 each.

The dresses, and silk underwear, evening wraps and modish millinery are on the second floor. In the Dry Goods Store you will find splendid stocks of dress gloves, silk hosiery, toilet requisites and other necessories of fine dress.

In the Shoe Store—evening slippers. Complete apparel for men—dress wear—in the Clothing Store, Shoe Store and Furnishing Store.

Christmas Card Engraving

Should Be Ordered Now

The new card book is here, ready for you to choose from, to be engraved with your name. The designs are particularly pretty and distinctive—nearly all being die stamped and some hand colored.

Cards without the individual engraving are 30c a dozen and upward.

Also, we are showing packages of 12 Christmas cards for 25c. Jewelry section, front.

CHRISTMAS RIBBONS

Are Ready

—Deft fingers working on pretty holiday gifts will find many uses for ribbons. Kinds for fancy work, and for tying Christmas packages, are here in complete assortments, and many are at special prices.

5 yard bolts of No. 1½, 2 and 3 satin ribbon in plain red and green, and two-color effects is 10c a bolt.

—5 yard bolts of holly ribbon, 10c a bolt.

—Narrow tying ribbons by the yard, 1c to 10c for plain colors, holly, Christmas bell and other designs.

—Lovely floral ribbons, in different widths for different uses 10c, 25c, 35c, 50c to $1 yard.

The New Laces

FOR EVENING WEAR

are here in the biggest assortment of any time. The designs are lovely and odd and not likely to be seen elsewhere in town.

—12 18 and 27 inch shadow flounces, in white, cream and black. 25c, 35c, 50c to $5 a yard.

—Metal laces gold, silver and combinations of the two, $1 to $5.

—Jet bands, edges, drops and tassels, 35c, 50c to 4.50 yard.

—Allover laces, white, cream, ecru, black, gold and colors 50c, 75c, $1 to $5 a yard.

—Oriental laces, narrow to flouncing width, and in white, cream and black, 25c to 5.00 a yard.

FUR TRIMMINGS

—Real and imitation coney, marmot, skunk, Ermine, hare, martin and monkey, in bands and edges ½ to 2 inches wide. Black, natural, brown and white. First floor.

THANKSGIVING

New linens, new china and cut glass, new kitchen wares all have their share, just as much as turkey and mince pies. The Wright-Metzler store thinks far enough ahead to have everything read by the time you want them.

NEW TABLE LINENS ARE NOT HIGH PRICED

It is especially good to know at this particular time that our assortment of table sets, separate pieces, napkins and damask by the yard has never been so plentiful, so fine and so moderately priced in all the years since we have been importing linens direct. From all the flax fields of Europe we have gathered a fine harvest of linen to grace the great American feast of Thanksgiving. All are pure linens, beautiful in weave and design, durable and long wearing. Here, linens are at peace prices—the great war not, as yet, affecting our holdings or prices.

NEW AND FASHIONABLE NECKWEAR

Each week finds our stocks enriched with new shipments of the newest neck wear loveliness. Much of it is exclusive to this store, and the other kinds are generally first shown here. Price start at 25c and go to $3 each.

At 50c Collar and cuff sets; Many kinds vestees.

—Collar and cuff sets, plain, etc.
—Roll collars in many styles.
—Crepe de Chine bands, ties;
—Piqué sets plain and fancy;
—Ribbon and Madine bows etc;
—The new Elizabeth collars etc.

At $1 each, we have collars and sets of sheer organdie; and the new Dovefet, Cloverfeat, Tommy Lipton and Militar effects. Also, a varied stock of modish effect collars. At 1.25 to $3 each the shapes and textures are beautiful beyond description. The collection is lovely.

Good Blankets and Plenty of Them

Buy Your Christmas

French Ivory

Early, If It's To Be Engraved

If you wish, your selection will be held here until wanted. Ivory-like mirrors, brushes, combs, trays, hair receivers, powder puffs and boxes, manicure implements, perfume and talcum holders, etc.

Winter Gloves

are now needed

—fabric gloves for women, 25c, 35c, 50c and 85c a pair.
—for children, 25c to 50c.
—women's cape gloves, $1 and 1.50.
—women's kid gloves, $1 to $4.
—embroidered kid, 1.25 to 2.25.
—children's kid gloves, 1.00 pair.

Glove section, East aisle.

TABLE DAINTIES

It's enough to give one a splendid appetite just to pass through the Grocery Store. Tasteful displays of staple foods, and table dainties meet your eye at every turn, and the bright labels on clean tin and glass suggest hidden delicacies to surprise the palate. Our Grocery Store is finely stocked with high grade foods of all kinds, and many of the things that only appear at holiday time. It is a cleanly place, and a busy one; and a well-lighted and well-aired department we are proud of.

PLUM PUDDING

—Premier, a can...10c
—Premier, a can...25c
—Heinz, a can.....15c
—Heinz, a can 35c

MINCE MEAT

—Heinz, a jar.....50c
—Bismark, a jar...10c

OLIVES

—California, ripe 35c
—Nut Meat Style, 20c
—Celery and olives, 20c
—Olive rings 35c
—Lucca olive oil... 81
—Imported Capers 25c

DELICACIES

—Premier lobster 70c
—Crab Meat 45c
—Prime Caviar ...40c
—Comb honey 25c
—Strained honey . 25c
—Marasch, cherries to 50c
—Candied pineapple 50c
—Anchovies 35c
—Walnut Catsup...25c
—Oyster Cocktail Sauce
—French Mushrooms 25c
—French Peas 25c
—Asparagus tips ..25c
—Turkeys—lowest prices

NUT MEATS

—New pecans. lb. 60c
—Salted Almonds—
—Almond Meats ...50c
—Black Walnut Meats
—English Walnut Meat
—Soft shell Walnuts—